THE WEATHER

Fair and much colder, with a cold wave tonight. Thursday fair and colder, high west winds, diminishing Thursday.

THE LOWELL SUN

6 O'CLOCK

ESTABLISHED 1878 | LOWELL MASS. WEDNESDAY NOVEMBER 29 1911 | PRICE ONE CENT

MUNICIPAL TICKET

JAMES E. O'DONNELL'S STATEMENT

Upon learning the result Mr. O'Donnell gave out the following statement:—

"I desire, through the medium of the press, to express to the citizens of Lowell, my sincere thanks for the flattering vote accorded me in yesterday's primaries. I am deeply appreciative of the magnitude of that vote and am particularly gratfied over the result, when I consider the formidable field of candidates. Such a magnificent tribute of confidence from one's fellow voters must make any man strive to do his utmost to prove worthy of that confidence, and that I pledge myself to do, if successful on election day."

FIGURES NOT OFFICIAL

City Clerk Makes Statement Regarding the Returns

Since the publication of this morning's election returns many slight discrepancies have been noticed in the figures though none that will change the general result.

City Clerk Flynn stated to a reporter of The Sun this noon that the returns as taken this morning at City Hall were not official and that the official returns would not be known until tonight or tomorrow. In only one case, the school board contest, is there any closeness between the lowest candidates of the successful list, Mr. McKenzie having won on the face of the returns by one vote. There was much confusion at City Hall during the reading of returns owing to the large crowd present that greatly annoyed the counters.

The election officials took their grand totals on an adding machine and in several cases the results were inaccurate, one notable mistake being in Mr. Cawley's vote.

ANNUAL REUNION

Of Sacred Heart Parish Opens Today

The Sacred Heart parish reunion, which is to run until December 2, will be formally opened this evening in the Assembly hall of the new school. The prevailing decorations, tastefully arranged by Mr. C. F. Young, are those of the national colors. This, together with the "gobble-un" adornments remind the visitor to the festival that it is the season of our national festival-day—Thanksgiving. About three sides of the spacious hall are beautifully bedecked booths displaying all manner of merchandise with hosts of pretty girls attending.

There are many fascinating games, one of which deserves special mention. This is the "Electric Maze" and it will surely be necessary to use force to lead some away from this combination of skill and chance.

This evening's program is as follows:

Overture, "Medley of Irish Airs," Broderick's Orchestra.
Orchestra.
Solo, "Answered." Miss Kathleen Jennings
Solo, "The Wearing of the Green," Mr. James E. Donnelly
Recitation, "The Top of the Morning," Mr. James Coughlin
Solo, selected.....Miss Frances Tighe
Selection, "The Rosary" Glendale Double Quartet

On tomorrow evening a minstrel show will be the feature. The latter is in charge of Henry Curry and it promises to be one of the best ever given in this city.

BOY WAS KILLED

HE FELL DOWN AN ELEVATOR SHAFT

NEW YORK, Nov. 29.—William Richardson, fifteen years old, of No. 318 Pacific street, Brooklyn, employed as an office boy on the tenth floor of No. 160 Broadway, was killed yesterday by falling down the elevator shaft from the tenth floor to the basement.

Despite the distance of the fall it was thought the boy was alive when picked up by the building attendants. A hurry call was sent in to the Volunteer hospital. As the youth was being put on the operating table in the hospital he died.

Richardson, who had been employed by an advertising firm for several months, lived with his parents at No. 318 Pacific street, Brooklyn.

Thomas O'Neil, of No. 534 East One Hundred and Thirty-fifth street, the Bronx, the operator of the car that the boy endeavored to board, was arrested. He was first taken before the coroner.

According to the statement made by O'Neil to the police he did not know of the boy's plight until he saw him clinging into the floor of the car. For only a moment the youth retained his grip on the bottom of the swiftly upward moving car, but, while in that position he shrieked and dropped.

O'Neil was paroled to await the result of the inquest.

NOMINATED FOR MAYOR

J. E. O'Donnell, Esq.

Col. Percy Parker

ALDERMEN

REVISED FIGURES

Brown	4112
Cummings	2730
Hobson	2152
Nelson	2136
Barrett	2118
Dexter	2049
Donnelly	1996
Cawley	1757

SCHOOL BOARD

REVISED FIGURES

Rogers	6035
Farrington	6033
Lambert	5377
Johnson	5030
Simpson	4803
Goward	3987
Bagley	3883
Midgley	3663
O'Connor	3643
McKenzie	3357

WARD TOTALS FOR MAYOR

	1	2	3	4	5	6	7	8	9	Totals
McCarty	20	17	27	55	78	39	23	36	36	357
Miskella	202	233	112	612	578	363	166	221	454	2949
O'Donnell	420	777	482	453	388	645	709	361	372	4607
Parker	738	168	1037	156	129	433	605	919	743	4928
Blanks	25	40	42	33	20	46	83	40	29	358

SUMMARY FOR ALDERMEN

Wards	1	2	3	4	5	6	7	8	9	Totals
Brown	494	271	667	238	185	577	548	655	477	4112
Cummings	255	313	152	403	384	350	337	199	387	2730
Hobson	373	53	466	43	54	118	235	401	409	2152
Nelson	380	40	588	38	36	99	241	412	392	2136
Barrett	189	367	152	230	165	290	392	165	168	2118
Dexter	312	53	553	56	48	118	212	397	300	2049
Donnelly	144	200	113	433	328	154	205	173	246	1996
Cawley	171	119	119	252	345	133	153	130	335	1757

FOR SCHOOL BOARD

Wards	1	2	3	4	5	6	7	8	9	Totals
Rogers	964	173	1294	170	138	392	746	1058	1100	6035
Farrington	415	756	303	904	963	655	740	444	853	6033
Lambert	749	178	1100	125	110	464	967	904	780	5377
Johnson	734	179	1176	183	114	279	598	1073	694	5030
Simpson	735	106	1635	115	85	209	547	953	665	4803
Goward	710	100	99	126	90	237	388	812	525	3987
Bagley	261	859	197	504	358	210	738	762	294	3883
Midgley	499	65	727	132	117	219	319	753	852	3663
O'Connor	160	285	155	856	660	225	316	387	599	3643
McKenzie	391	509	174	284	307	814	317	195	305	3357

STORY OF THE PRIMARIES

The result of the primaries shows that O'Donnell and Parker are nominated for mayor and that the nominees for aldermen and school board are as given above.

It was after 8 o'clock this morning before the returns were received from the last precinct and then the counters at city hall had to undertake the tedious task of finding the totals for each candidate on the ballot.

The multiplicity of candidates made the totaling a slow job and at various times it was supposed that certain candidates would be nominated only to find the supposition upset by the next ward or precinct.

The result of the voting has many surprises and not a few disappointments, but on the whole the voters have selected a ticket from which an excellent city government can be elected.

This was our first experience under the new charter and, of course, the routine of the primaries, the ballots and the counting were all entirely new.

The rain interfered with the women getting to the polls last evening but still few of those registered failed to vote.

The keeping the polls open till 9 o'clock did not seem very necessary as there was little voting in the last hour.

The Returns Received

The first returns arrived at city hall at exactly 2 o'clock, precinct three of ward eight having the distinction of getting in first.

In a short time another precinct was heard from and at three o'clock they were coming in fast. The first complete ward in was ward nine, the last precinct of which came in at 4.16 o'clock, closely followed by ward two. At five o'clock 25 of the 27 precincts had been heard from, the only ones out being precinct two of ward one and precinct two of ward six. Then there was a wait of an hour and shortly after six o'clock the ward one precinct put in an appearance.

The missing precinct was in charge of Alex. Feeteau, Jr., who is an experienced caucus officer and his ears must have tingled after six o'clock for the tired, eyesore and hungry officials at city hall were kept from their breakfast and their much-needed sleep.

When the returns began to come in there was a great crowd at city hall, many of whom had been there for a couple of hours. In the crowd that swarmed the city clerk's and state aid offices were many of the candidates, though the winners were all conspicuous by their absence and the losers disappeared one by one, as the morning hours grew and the returns showed the hopelessness of their vigil. A crowd of about 50 hangers-on stuck it out and remained until the finish.

The final returns came in at 8.15.

Features of the Voting

For the first time in the history of the city, perhaps, the voters selected candidates for municipal offices without reference to party lines. It would be invidious perhaps to enter into any political discussion of the candidates, but we cannot help remarking that the aldermen are equally divided between the two parties. This, of course, is a coincidence inasmuch as we do not believe that anybody considered party lines in yesterday's election. The ticket nominated on the whole is a good one and will give the citizens an opportunity to select a first class mayor and a municipal board that should do credit to the city.

As for the school board it is noticeable that the candidates are stronger than the average under the old system. Some good men were defeated, but from the list of nominees the citizens can select a board that should conduct the business of the schools and conserve the educational interests of the city in a highly satisfactory manner.

The candidates were up all night awaiting some definite news as to the results of the voting, but many of them at daybreak got tired and went home despairing of getting any reliable information before seven or eight o'clock.

Cawley Eighth Man

In the first edition a mistake was made in the total vote for Mr. Cawley, but the correct total places him as eighth man in the list of aldermen. The number of blanks was high as was to be expected owing to the length of the ballot and the new method of voting.

The vote of the city by wards and the totals for each candidate are given in the appended tables:

Continued to last page

COLONEL PARKER'S STATEMENT

A nomination at the hands of the citizens of Lowell has come to me absolutely unsolicited, without expenditure, pledge or promise of any kind. Such a nomination I regard as the greatest honor that could come to me, being the expression of those among whom I have lived and who are most competent to pass judgment.

I feel justified in the pride that fills me and am deeply sensible of the obligation and responsibility imposed by my nomination. In seeking the further honor of an election, I shall be governed by the same principles that have governed my candidacy. I shall not be hampered by any narrow prejudices, shall have no axes to grind, friends to reward, nor enemies to punish.

I am not of those who regard as bad, everything at City Hall. Lowell has not been the worst governed city of our commonwealth by any means. I do think that with the new form of government, honestly administered, much is possible of improvement.

If elected it will be my most earnest endeavor to further the welfare of the city and its people to the extent of my ability so to do. My chief concern is as to my ability and I shall hope for much aid from my associates should I be elected.

WOMAN BURNED

BY EXPLOSION FROM GAS STOVE YESTERDAY

The people living in the vicinity of Fourth avenue, Pawtucketville, were startled yesterday afternoon, when they heard the loud report of an explosion which occurred at the home of Mr. and Mrs. Zephyr Roussel, 81 Fourth avenue. The explosion was in a gas stove and it shook the house considerably, while Mrs. Roussel was badly burned about the face and arms.

Mrs. Roussel lighted her gas stove to bake pies and when she did it seems that one of the jets did not work and the gas collected in the oven. Later she applied another match and at that very moment a loud report was heard. The flames reached her face and arms and badly burned her. The explosion was so strong that it shook the house, breaking several panes of glass, while a china closet filled with valuable crockery toppled over and its contents ruined. The stove was also badly damaged, but fortunately the flames in the stove were extinguished by the explosion.

MAN ARRESTED

LOOT VALUED AT $5000 ALSO TAKEN

NEW YORK, Nov. 29.—With the arrest of Aaron Marks, 18 years of age, of 161 West 36th street, and four others yesterday, the police believe they have at last captured the gang of thieves who have terrorized the occupants of furnished room houses for a number of months.

Police Captain Walsh, of the third inspection district, with Detectives Hines, Hughes and Trojan made the arrests at the second hand clothing store of Barnett Siegel at 202 West 37th street. Marks appeared there late in the afternoon with two heavy suit cases laden with $5000 worth of loot.

Clayton Perkey of 208 West 37th street, Harry Doyle of 65 West 36th street, and Florence Finley of 227 Eighth avenue, and Rebecca Siegel were arrested on suspicion.

All Drug Stores IN THE CITY Will Close Thanksgiving From 1 p. m. until 6 p. m. Per order of the Druggists' Association.

Willing To Wash!

Can you find workers willing to wash?

Here's a little machine. It's wages are low. It asks no sympathy. It won't talk back.

It is ALWAYS willing to wash. Remember the electric washer AT XMASTIDE.

LOWELL ELECTRIC LIGHT CORP. 50 Central Street

THANKSGIVING

That turkey won't be complete without a dressing of herbs. We have clean, fresh, pungent herbs, strong and full flavored. Make out your list today. We will fill it to your satisfaction.

DOWS' DRUGGIST

An Influence for Good

The Savings Banks of Lowell have added much to the welfare of the city by the conservative investment of the savings of its people.

Add Your Influence By Becoming a Depositor in the MERRIMACK RIVER SAVINGS BANK 417 MIDDLESEX STREET

Thanksgiving, sweet cider, Boyle Bros.

X MONOLAC It will beautify and preserve your furniture. Can 25c

Free City Auto Delivery C. B. COBURN CO. 63 MARKET ST. 74 Years Serving the Public X

BRIGHT, SEARS & CO. 'WYMAN'S EXCHANGE Bankers and Brokers SECOND FLOOR

ESTABLISHED 1882 J. F. O'Donnell & Sons UNDERTAKERS

Complete equipment for city or out-of-town funerals.

A chapel where services may be held or bodies kept when desired. Advice and information given.

Telephones: Office, 439-3; residence, 439-5.

318-324 MARKET STREET, COR. WORTHEN

Interest —BEGINS— Saturday, Dec. 2 SAVINGS DEPT. Traders Nat. Bank Hours: 8.30 to 3. Saturdays: 8.30 to 12.30; 7 to 9 p. m.

Mechanics Savings Bank Deposits Draw INTEREST —FROM— DECEMBER 2nd, 1911 202 MERRIMACK STREET.

LEGISLATIVE PROBLEMS

That Will Confront State House Sessions of 1912

Practical Politics in forecasting the business of the next legislature has the following in its recent issue:

The majority party faces a delicate situation on the question of abolition of party enrolment as a prerequisite for voting in the direct primaries, for which the democrats will make a strenuous demand and vigorous battle. This was probably the most popular issue the democrats had in the recent state campaign and the places where the most resentment showed itself against party enrolment were republican strongholds.

The places where party enrolment was familiar before this year were few in number and far between. Cambridge, Chelsea, Gloucester, Lawrence, Lowell, Medford, Newton, Quincy, Revere, Salem, Somerville, Waltham, Groveland and Middleboro all had adopted the Luce joint primary act which provided for party enrolment, although Groveland gave it up two or three years ago. Of course it was mandatory in Boston. But even in those places where party enrolment was in operation previous to the direct nominations act there existed a strong feeling against it on the part of a large element of the voters and in those places which had it folsted upon this year under the direct nominations act many voters were positively indignant.

It is wholly probable that time would wear away this resentment but it will take some courage to resist the obviously popular demand for the repeal of the party enrolment provision of the direct nominations act. The idea of a wide open ballot, with the privilege of voting for a republican candidate for one office and a democratic candidate for another, has some, but very few, supporters. The voters would secure the secrecy which they appear to desire under a party column ballot which would become invalid if a voter marked in the column of more than one party.

Workmen's Compensation

A stiff fight may be expected in the next session, on the part of the labor organizations, to secure the repeal of the senate amendment to the workingmen's compensation act by which liability insurance companies are given the same right as the Massachusetts Employes Insurance association to insure the liability of employers to pay the compensation provided for in the act. But it is difficult to see how such an attempt is going to get very far. Only nine members of last year's senate voted against this amendment and, in the opinion of many ardent advocates of workingmen's compensation, the insurance company amendment works no injury to the plan. Past experience with liability insurance companies is wholly responsible for the opposition to their being allowed to insure under the new law.

The Henebery Bill

Rep. Henebery of Worcester undoubtedly will renew his fight of the past two years to secure legislation, which will allow local authorities to grant trolley freight franchises for a definite term of years, without being subject to appeal to the board of railroad commissioners as to terms. He got his bill through the house by a wide margin last year but it failed of passage in the senate by two votes. The closeness of the votes makes the line-up on this measure of those legislators who have been previously recorded on it a matter of much interest.

Sixteen members of next year's senate are on record in favor of the Henebery trolley freight franchise bill, as follows: Barnes, Brown, Denny, Halley, Hatton, Hunt, Mark, Nason, Quigley, Ross, Schoonmaker, Stearns, Tinkham, Barlow, Burke and McCarthy. Twelve members are on record as opposed to the bill. These twelve are: Adams, Bennett, Blanchard, Grainger, Greenwood, Lomasney, Mulligan, Newhall, Powers, Timilty, Chase, Pearson, Wheeler, although a member of that year's house, was not recorded on the bill. Its fate this year would appear to rest, therefore, with Wheeler, Allen, Clark, Coolidge, Elbridge, Hersey, McLane, Stowe, Horgan, Vinson, Joyce and Schofield.

Nine Hours in Eleven Bill

Another measure of serious concern to the street railways which will be fought out again this year is the bill making nine hours work performed in eleven consecutive hours a day's work for employes on the cars of street railways. The line-up of senators-elect who have had an opportunity to record themselves on this measure in their previous service is 14 in favor and the 14 against.

The 14 senators-elect who have voted in favor of the nine hours in 11 bill are: Brown, Grainger, Halley, Hatton, Lomasney, Mack, Newhall, Powers, Quigley, Ross, Timilty, Tinkham, Barlow, Burke. The 14 on record in opposition to the bill are: Adams, Barnes, Bennett, Blanchard, Chase, Denny, Greenwood, Hunt, Mulligan, Nason, Pearson, Schoonmaker, Stearns and McCarthy. There was a roll call in the house this year when Wheeler was a member and in 1909 when Vinson was a member but neither is on record. They, therefore, with Allen, Clark, Eldridge, Hersey, McLane, Stowe, Horgan, Joyce and Schofield appear to hold the fate of the bill in the next session in their hands.

Lifting Jacks

Still another hurdle before the street railways is that hardy annual—the lifting jack bill, immortalized by Hughey O'Rourke of Worcester and which had additional lustre shed on its fame by John J. Douglass in the recent Grainger-Robinson senatorial contest. This bill was killed in the senate last year by a vote of 18 to 20 and the complexion of the incoming senate shows 17 senators-elect who are on record for the measure, either as senators or representatives. They are: Denny, Grainger, Halley, Hatton Hunt, Lomasney, Mack, Nason, Newhall, Powers, Quigley, Ross, Timilty, Burke, McCarthy, Clark and Schofield. Those on record against the lifting jack bill are: Barnes, Bennett, Blanchard, Brown, Chase, Greenwood, Mulligan, Pearson, Schoonmaker, Stearns, Tinkham, Vinson, Stowe—13. The senators-elect who have no official record on the lifting jack bill are: Adams, Barlow, Wheeler, Allen, Coolidge, Eldridge, Hersey, McLane, Joyce and Horgan.

$100 REWARD

The above reward will be paid for information leading to the arrest and conviction of the person or persons who recently defaced and mutilated the Belvidere entrance gateway at Lowell cemetery.

The proprietors of the Lowell cemetery, by CHARLES L. KNAPP, treasurer.

Lowell, Nov. 25, 1911.

COMMONWEALTH OF MASSACHUSETTS

Revised Laws, Chapter 212

Section 66. Whoever wilfully destroys, mutilates, defaces, injures or removes a tomb, monument, gravestone or other structure or thing which is placed or designed for a memorial of the dead, or a fence, railing, curb or other thing which is intended for the protection or ornament of a tomb, monument, gravestone or other structure before mentioned, or of an enclosure for the burial of the dead, or wilfully destroys, mutilates, removes, cuts, breaks or injures a tree, shrub or plant placed or being within such enclosure, or wantonly or maliciously disturbs the contents of a tomb or a grave, shall be punished by a fine of not more than one thousand dollars, or by imprisonment in the jail or house of correction for not more than three years.

Section 67. Whoever wrongfully, and by any act not included in the provisions of the preceding section, destroys, injures or removes a building, fence, railing or other thing lawfully erected in or around a place of burial or cemetery, or a tree, shrub or plant within its limits, or wrongfully injures a walk or path, or places rubbish or offensive matter or commits a nuisance therein, or in any way desecrates or disfigures the same, shall forfeit for every such offence not less than five nor more than one hundred dollars. Upon the trial of a prosecution for the recovery of such penalty, use and occupation for the purpose of burial shall be sufficient evidence of title.

Section 68. Who ever, without authority, removes flowers, flags or memorial tokens from any grave, tomb, monument or burial lot in any cemetery or other place of burial shall be punished by a fine of not more than one hundred dollars for each offence.

Great Interest Shown

IN WONDERFUL WORK OF SPECIALIST

Never in the history of this country has there been so much interest felt over the introduction of a foreign remedy as there has been over "Tona Vita," a new tonic which is being demonstrated and sold in this country for the first time.

This medicine was first introduced in Europe several years ago by Dr. L. J. Schat. It was used by some of the greatest personages in that country with remarkable results, and is now meeting with similar success in this country.

The specialists who are explaining the merits of this new tonic at the Hall & Lyon Drug Co. say that the strain of modern living is largely responsible for this plague, nervous debility, that is sweeping the country. This fact has been recognized by the medical profession both here and abroad.

The mission of this tonic is to make men and women in all walks of life healthier, happier, and better able to cope with the strain and worry of every day life. And from the increasing demand daily, it proves beyond a doubt that this medicine is accomplishing its mission.

"The public does not realize what a tremendous number of people among those who live in the larger cities are affected with nervous debility, in a more or less aggravated form," says the specialists. "Nor does the public realize the symptoms of this modern plague when they see them. Most of the so-called kidney trouble, nearly all the indigestion, and fully half of the headaches in Lowell can be attributed solely to nervous debility."

"Tona Vita" will positively remove this condition. If it doesn't the trial costs nothing, as the manufacturers of this preparation have instructed their representatives here to refund the purchase price if the party using it is not benefited.

The specialist said: "While we are meeting a great number of callers between the hours of 9 a. m. and 8 p. m. each day and hundreds of debilitated people are regaining their health through our medicine there are thousands more whom we want to reach before our stay in Lowell is over. If all the men and women who are struggling along depressed in mind and body, by nervous debility unable to get any real enjoyment out of living, would only take the trouble to come in and talk with us, we would bring a tremendous amount of happiness to the people of this city. There is little real pleasure in life for an individual who feels continually worn out. Positively the very first dose of our tonic benefits the man or woman in this condition.

"One good feature of this tonic is that it is deliciously palatable, agreeable to the weakest stomach and contains all the goodness, the soothing, healing, strengthening and curative elements necessary for the rebuilding of a run-down system. It contains no harmful drugs whatever, and the desire you feel for 'Tona Vita' is the natural desire we all feel for that which benefits us."

$14,000 DAMAGE

Fire in a Foundry in Lawrence

LAWRENCE, Nov. 29.—The City Iron Foundry, Merrimack street, owned by John J., Michael and Daniel Regan, was gutted by fire last night, the estimated damage being $14,000, partially covered by insurance. The fire was started by the bottom dropping out of the furnace in which iron was being melted and the molten metal flew in all directions.

John and Daniel Regan were at work close by and it was feared at one time that the latter was in the ruins, but he escaped. One of his hands was scorched.

MERRIMACK SQUARE THEATRE

Lovers of high class vaudeville and the very best of photo-plays are sure of enjoying this week's superior offering at the Merrimack Square theatre. Each act is above the ordinary, varied in its range, and taken in combination fills out three hours of solid enjoyment. Adelaide and Lawrence in novel singing and dancing characterizations, including their original mythical, rythmic legend, "The Nymph and the Fawn," present one of the bright numbers on the program. Both young women possess excellent voices and they use them to advantage in their several numbers. Ed. B. White, assisted by Miss Rolla White are seen in a laughable skech, entitled "A Lesson in Boxing." Our Stock company, including Kendall Weston, Miss Constance Jackson and Miss Beatrice Seville, are appearing in a clever one-act play, entitled "Mrs. D." "Dick's Thanksgiving Dinner" is a bright monologue by Stanley Wood, and the great Belgian equilibrist is a leader in his particular line of entertainment, while Rogers and Evans amuse in a novelty singing and dancing act. The photo-plays this week are of the usual high standard, that are instructive as well as entertaining, while the views, given exclusively to the Merrimack Square theatre by the American Press association, are of special interest to all. Selections from "The Daughter of the Regiment" will be featured by the Merrimack Square Theatre Concert orchestra Friday evening. Patrons are reminded of the fact that the matinee on Thursday (Thanksgiving) will start at 12 o'clock sharp.

HAVERHILL C. L. U.

Asked Governor Foss to Remove Cheney

HAVERHILL, Nov. 29.—Sec. Warren F. Goldthwaite yesterday forwarded to Gov. Foss a copy of the resolutions unanimously adopted by the Haverhill Central Labor union asking for the removal of Ansely J. Cheney of Beverly, a member of the building inspection department of the state police force.

The action of the Central Labor union is the outcome of an address recently delivered by Robert H. Mitchell, the local inspector of buildings, before that body.

A committee, consisting of Fred M. Knight president, James Cahill and P. J. Burke, was appointed by the Central Labor union to investigate conditions in this city, and in its report, which was adopted, the committee declared that the state inspector had refused to approve modern fire escapes on school buildings and to replace useless and inefficient fire escapes, and thus had endangered the lives of children attending the public schools. The committee further condemned the action of State Inspector Cheney and urged his removal.

Mr. Cheney recently had a controversy with the local inspector of buildings of the municipal council over new fire escapes at the Carrier schoolhouse by ordering changes as required by the state law.

The changes, which involved considerable expense, were taken to Gov. Foss by the municipal council and later to the superior court, where an attempt was made to obtain an injunction.

The court sustained the state inspector in his contentions, refusing to grant an injunction, and since then the municipal council has complied with the orders issued.

RAILROAD BOARD

HELD A HEARING ON MATTER OF FENDERS

BOSTON, Nov. 29.—The railroad commissioners gave a hearing yesterday under a resolve of this year's legislature providing for an investigation and report of the equipment of street cars with fenders and wheel guards. The board has already conducted a series of tests at Newtonville.

Maj. Gen. Wm. A. Bancroft, president of the Boston Elevated system, said that he has given the matter of fenders and wheel guards very careful consideration for the past seven years. Some years ago he was directed by the board to inspect the Liverpool guard as operated in Liverpool, Eng., and he at that time became convinced that the problem of fenders on street cars was solved so far as it concerned the city of Liverpool. The condition of the streets in this city practically prohibits the installation of this type of fender. He did not think that any fender has been invented that will be an absolute assurance against injury which could be operated through the streets of Boston.

R. S. Goff, general manager of the Bay State Street Railway company, agreed with Gen. Bancroft. President Richmond of the Berkshire Street Railway company, A. P. Shaw, general superintendent of the Boston & Worcester, and Alton S. Wilde, general manager of the Union Street Railway company of New Bedford, indorsed the words of the previous speakers.

Asthma! Asthma!

POPHAM'S ASTHMA REMEDY gives instant relief and an absolute cure in all cases of Asthma, Bronchitis, and Hay Fever. Sold by druggists; mail on receipt of price $1.00.

Trial Package by mail 10 cents.

WILLIAMS MFG. CO., Props., Cleveland, Ohio

For sale by Falls & Burkinshaw.

CAHILL DEFEATED

In Fight for Mayoralty in Lawrence

LAWRENCE, Nov. 29.—Alderman Michael A. Scanlon and ex-School Committeeman Michael A. Sullivan were nominated for mayor at the first primary election yesterday under the provisions of the new city charter.

Mayor John T. Cahill ran third, ex-Mayor James F. Leonard fourth and Thomas F. Griffin, fifth. Alderman Scanlon had within 235 votes of the total of the other candidates, his number being 4328.

Sullivan defeated Mayor Cahill, 2111 to 1976. A large vote was cast, there being 292 more ballot than at the state election, when the charter question was submitted.

For the two-year term of aldermen the nominees were Paul Hannagan, Alderman Thomas M. Jordan, who was the only member of the present board of aldermen to receive a place; ex-Mayor Cornelius F. Lynch and Chester E. Hudson. Hannagan and Hudson are both former superintendents of streets. Their votes were as follows: Hannagan 1790, Jordan 1379, Lynch 1256, and Hudson 1140. The only other of the 50 candidates within hailing distance was John S. Todd, with 1046.

The one year aldermanic places went to ex-Alderman Robert S. Maloney, with 1531, School Committeeman Hugo Bell 1521, Alfred Bradbury 1349 and Michael S. O'Brien 1323. Michael F. Cronin ran fifth with 1251, no one else being close. For these nominations there were 34 aspirants.

The successful school committee candidates and their votes are as follows: Two-year term, John J. Breen 4426, Clinton O. Andrews 3008, Maurice J. Mahoney 3180, Philip A. McCarthy 2878; one-year term, Daniel A. Arundel 3103, Michael Augustine Landers 2986, Judge Wilbur E. Rowell 2872 and Lewis H. Schwartz 2305.

Andrews, Mahoney, Landers, Rowell and Schwartz are members of the present board. James McManus, a present member, lost in his candidacy for a two-year nomination, his total being 2223.

THE ALDERMEN MET

Jurors Chosen for Session at Cambridge

At a special meeting of the board of aldermen held last night, the following jurors who will appear at Cambridge next Monday for duty were drawn:

Michael McQuade, 65 Pleasant street, laborer.

Richard J. Welch, 543 Andover street, plumber.

Arthur R. Robert, 4 Arthur avenue, carpenter.

William H. Goulding, 123 Walker street, retired slater.

Thanksgiving, sweet cider, Boyle Bros.

CARD OF THANKS

The undersigned wish to express their sincere thanks to all their relatives, friends and neighbors who by their many acts of kindness, words of sympathy and beautiful floral offerings helped to lighten the burden of sorrow during the illness and in the sad hour of bereavement in the removing from this life a beloved little son and grandson. Their kindness will always be gratefully remembered.

Signed

Mr. and Mrs. Severe Lambert.
Mrs. Hathaway.

If you want help at home or in your business, try The Sun "Want" column.

ARE YOU LISTED?

The Next Regular Edition of the

TELEPHONE DIRECTORY

Goes to Press Dec. 5, 1911

If you intend to install a telephone or contemplate a change in your present service ORDER NOW so that your name may appear in the forthcoming issue.

Telephone the Local Manager (free of charge) and a contract agent Will call on you.

NEW ENGLAND TELEPHONE AND TELEGRAPH COMPANY

Give the Miller His Due, Mrs. Housewife

If he selects his wheat—

Washes, brushes and scours it—

Grinds it *20 times*, so the granules are all alike—

Sifts it *10 times* through silk, so you get only utterly perfect flour—

Then bakes a batch from every lot before it leaves the mill—

He deserves recognition.

It is fair to you and fair to him that you specify his flour.

That's why we tell you of Gold Medal Flour.

We do all that. And it adds to our costs, perhaps, a million dollars a year.

We do it to better your baking—to give you more for your money—and to win a bigger place.

And, because we have done it, more homes use Gold Medal than any other flour in existence.

In mutual fairness, next time say

WASHBURN-CROSBY'S

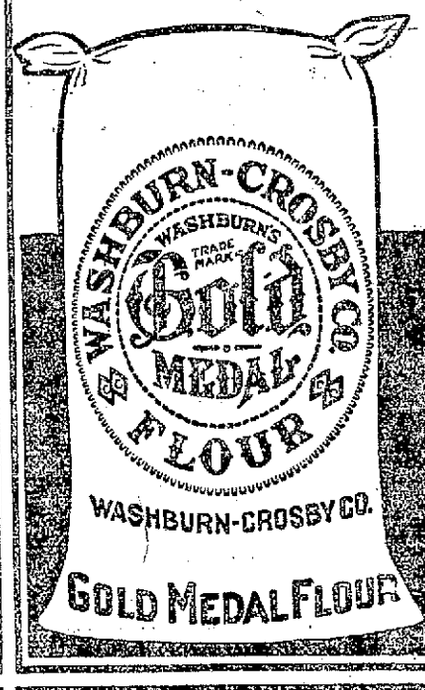

GOLD MEDAL FLOUR

(130)

ACCAMPORA GUILTY

He Was Sentenced to Prison for Life for Murder

BOSTON, Nov. 29.—Salvatora Accampora of the North End was found guilty of murder in the second degree and came in after 5 for further instructions as to the difference between first and second degree murder and between murder and manslaughter. Judge Chase gave the jurors the desired instructions and they retired to their room, where they resumed deliberations until about 7 o'clock, when they returned their verdict.

The three acquitted ones were immediately discharged.

before Judge Chase in superior court early last evening, and he was immediately sentenced to state prison for life.

His brother, Michael Accampora, Pasquale Di Lorenzo and Valentino Susi, who were tried with Salvatora on the charge of killing Antonio Schiappa in Greenough lane, North End, on the night of July 3, were acquitted.

About 5.30 that afternoon two or three young men assaulted Susi, and about 9 o'clock he and the defendants went out in search of the assailants. They met the young fellows in the lane. Schiappa intercedes as a peacemaker and was mistaken for one of the assailants.

He was stabbed with a stiletto by Salvatora Accampora. The latter admitted using the weapon, but claimed he struck in self-defense.

The others denied they were there, setting up an alibi.

The case went to trial Nov. 13. For four days the illness of a juror halted the trial. Asst. Dist. Atty. Thomas D. Lavelle handled the prosecution James H. Vahey appeared for Di Lorenzo and Susi, and Thomas J. Grady for the other two.

The jury went out at 11.45 yesterday

SOFT, VELVETY SKIN FOR EVERY WOMAN

"The continued use of face powders is responsible for pimples, blackheads, coarse, rough skins and sallow complexions," says Mrs. Mae Martyn, writing for the Denver Advocate, "and aggravates the unnatural condition that wrinkles are inevitable.

"By the application of a plain spurmax lotion, it is an easy matter to rid the skin of all pore-obstructions and give to it a softness and velvety texture impossible any other way. This lotion is splendid for dispelling oiliness, wrinkles and restoring the healthy tint of youth to the cheeks. Once it is tried, powder and rouge will be forever discarded. This lotion is made by putting two teaspoonfuls glycerine in ½ pint hot water, then adding 1 ounces spurmax. Where witch hazel is used instead of water, it dries quicker."

NONE SUCH MINCEMEAT

"LIKE MOTHER USED TO MAKE"

takes Mince Pie out of the luxury class as far as the price is concerned, but no farther. Half a 10-cent package makes a whole 9-inch pie.

MERRELL-SOULE CO. SYRACUSE, NEW YORK

SENTENCED TO DEATH

Four Chicago Youths Were Found Guilty of Murder

CHICAGO, Nov. 29.—Four youths were found guilty of murder in the first degree and sentenced to death and two others were sentenced to life imprisonment by a jury last night for the murder of Fred W. Gruelzow, a truck farmer, on the outskirts of the city a month ago.

The four sentenced to death are Ewald and Frank Slibkowski, Philip Sommerling and Thomas Schultz. The two sentenced to life imprisonment are Frank Kita and Leo Suchomski, both 16 years old.

The boys robbed and killed Gruelzow in spite of his supplication for life because he had a wife and baby to support. The boys all confessed.

In his final argument for death penalties Asst. States Atty. Edward S. Day did nothing but read excerpts from admissions made by the boys to the police and on the witness stand without comment.

The story he patched together was in effect a follows:

"Gruelzow nearly had reached the city with a load of garden produce when the six boys set on him, armed with two revolvers, two butcher knives, a club and a hammer. He alighted from his wagon and was struck down with the club. He pleaded for his life on his knees, offering the boys all his possessions, saying he had a wife and a baby a month old at home. The answer of the youths was to beat him into unconsciousness with the club and the hammer. After the man was unconscious he was stabbed four times in the neck with the butcher knives, the body was dragged into a thicket, a club was rammed down his throat and several bullets were fired into the body.

The boys were arrested while trying to sell some of the booty.

LONG TIME WED

Mr. and Mrs. W. Gath Observe Anniversary

Mr. and Mrs. William S. Gath of 42 Hudson street are observing the 25th anniversary of their marriage today. The observance will be a very quiet one.

Mr. Gath married Miss Annie Considine at the parochial residence of St. Peter's church on Thanksgiving eve, November 30, 1886. And since that time, barring a five years' residence in Ireland, they have lived in this city.

Mr. Gath is one of the city's oldest and best known cricketers, and for the past 16 years has been connected with the Hunting club. He has played every position on the team and has been its captain several times. Mr. Gath played cricket all over India, while stationed there as a member of the 81st Loyal Lancashire regiment.

He was a member of the old International Cricket club for several years.

He was born in Oldham, Lancashire, 57 years ago. In 1876 he enlisted in the Lancashire regiment alluded to above, and whose depot was in Jersey Channel islands. In the following year the regiment was sent to India, an uprising in Afghanistan being imminent. His regiment went on the boat which a short time before had taken the then Prince of Wales, Edward, home from the durbar in Delhi and Lucknow. The vessel was the Seraphis.

The regiment was first quartered in Peshawur and Bombay, but was sent to a post within 12 miles of Khyber pass. Gen. Sir Samuel Browne was the division commander of the expedition and the regiment got as far as Allamasdie, when the Afghans were encountered and defeated. Thereafter many of the men were seized with cholera and the regiment was taken back to Peshawur. Mr. Gath suffered from enteric fever and was in the division hospital for several months. Upon his recovery he entered the Army Service Corps, an organization much like the Red Cross of today. His term of service expired in 1883.

On April 11, 1884, he arrived in New York city, later going to Chester, Pa., where he worked as machinist on the first four boats constructed there for the American navy, the despatch boat Dolphin, and the armored cruisers Atlanta, Chicago and Boston, with the exception of the despatch boat now all out of commission.

Later, Mr. Gath came to Lowell and worked in several places as a machinist. For 13 years he was connected with the machine shop force of the Merrimack Manufacturing company, and for the past four years has been at the Lowell Machine shop.

Mr. and Mrs. Gath have five children living, Frederick, Edward, Alice, George and John, and also one grandchild, the son of Mr. and Mrs. Frederick Gath.

Meet me at Asso., Thanksgiving.

Dancing, Associate, Thanksgiving afternoon and evening.

THANKSGIVING DAY

Annual Exercises Held in North Billerica

The annual Thanksgiving exercises of the Talbot school were held Monday afternoon in the school hall in North Billerica under the direction of Miss Ella M. Reilly, supervisor of music in the Billerica public schools. There was a large attendance of pupils, their parents, and former pupils and friends of the school, and the programs carried out in the different rooms reflected much credit on the pupils and Miss Reilly.

Kittredge's, Asso., Thanksgiving.

Dance, Asso., Thurs., afternoon and evening.

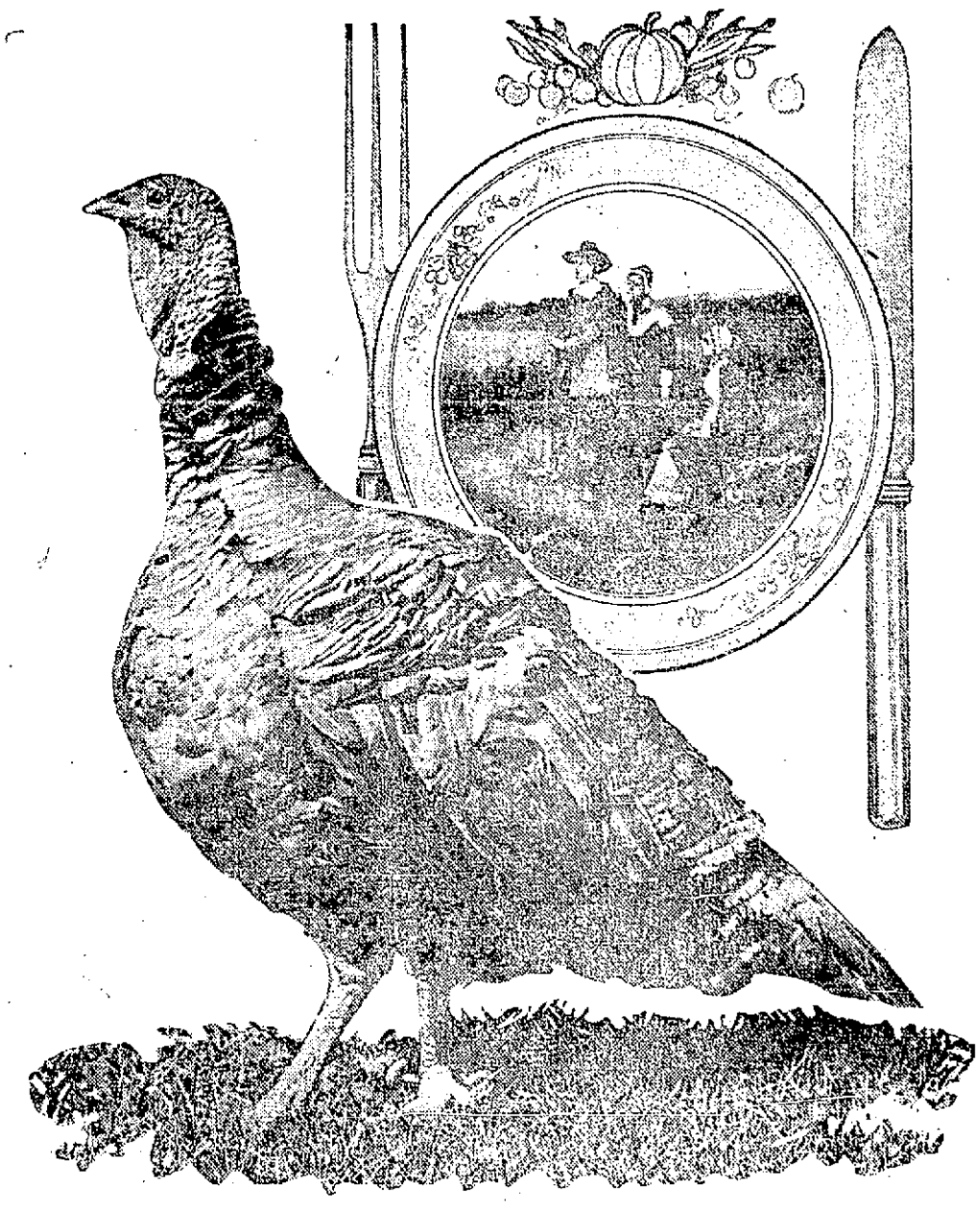

KING TURK, HERO OF THANKSGIVING, AND PILGRIMS WHO STARTED HIS TROUBLES

WASHINGTON, Nov. 29.—There is mourning in Turkey Land and the pilgrim fathers are persona non grata there because they really started the entire Thanksgiving day business and cut short the career of many a promising young gobbler. The day is being celebrated later than usual this year because of the fact that November, 1911, has five Thursdays. Bankers wanted Nov. 23 celebrated, but in accordance with custom President Taft named the last Thursday in the month as the holiday.

A PRETTY WEDDING

Miss Martin the Bride of Mr. Francis J. Dunn

A very pretty autumn wedding was solemnized at the chapel of the Sacred Heart church this morning, when Miss Anna B. Martin, a charming daughter of the parish, was united in marriage to Mr. Francis J. Dunn, a well known young men and for years prominent in the local and state councils of the Foresters of America. The ceremony was performed at a nuptial mass, at which the celebrant was Very Rev. T. Wade Smith, O. M. I., provincial of the Oblate order. The chapel was filled with the immediate relatives of the contracting parties and the scene was a most impressive one. The bride was most becomingly attired in a champagne colored travelling suit and carried white chrysanthemums. The bridemaid, Miss Mary Martin, a sister, wore a gray travelling suit, and carried pink chrysanthemums. Mr. Edward J. Gallagher of Boston, a cousin of Mr. Dunn, was best man. After the ceremony the wedding party drove to the residence of the bride's family, where a wedding breakfast was served. The house was tastefully decorated with palms and cut flowers, autumn foliage, predominating in the dining room. The young couple were showered with congratulations by the immediate relatives who were invited to the festivities. Later in the day Mr. and Mrs. Dunn departed on a tour which will embrace visits to Montreal, Ottawa, St. Agnes, Ontario, and other important points. A generous array of beautiful and costly presents was received by the couple. After January 1, Mr. and Mrs. Dunn will be at home at 902 Gorham street. No cards.

WILLIE HOPPE

DEFEATED SUTTON AND RETAINED THE CHAMPIONSHIP

NEW YORK, Nov. 29.—Willie Hoppe, champion at 18.1 and 18.2 balk line, successfully defended his title at the latter game last night against George Sutton in the Madison Square Garden Concert hall when he ran out the game in the 23d inning, with an average for his 500 of 22 16-22, against his opponent's 266, with an average of 12 2-22.

The match was for the world's championship and a $1000 purse, and while it at times scintillated with shots which called forth all sorts of enthusiasm it was not up to the high standard which has been seen when these experts have met in times gone by. To Sutton's credit went the high run, as he rolled up 124 in his 15th inning, getting over the 200 mark, to the satisfaction of his adherents.

From the start, however, the youthful champion had the whip hand and the further he went the further he drew away from his more mature opponent. Sutton failed almost throughout to get the spheres to roll kindly, and at no time, excepting in his 15th inning, did he get an opportunity to make his famous balk-line nurse, constant line-ups of a most aggravating nature being the cause of misses almost out of number. As a matter of fact, during the 22 innings he scored nine goose eggs.

Hoppe—12, 4, 75, 1, 42, 52, 35, 45, 24, 7, 0, 0, 44, 31, 0, 0, 3, 1, 12, 80, 0, 30—500. High runs—80, 75, 52. Average—22 16-22.

Sutton—0, 0, 0, 2, 0, 20, 38, 0, 8, 1, 6, 12, 9, 0, 124, 0, 3, 33, 0, 6, 4, 0—266. High runs—124, 38, 33. Average—12 2-22.

SUIT THREATENED

BY THE AUTOMOBILE LEGAL ASSOCIATION

BOSTON, Nov. 29.—Suit for illegal arrest and imprisonment of licensed automobile drivers who are detained without a warrant is threatened by the Automobile Legal Association.

The association, through its general counsel, William A. Thibodeau, sent a communication to Chief Thomas M. Burckes of the Lynn police department yesterday, in which it makes the threat and takes exception to several statements which the chief is reported to have made. It says the Lynn police have on several occasions reported incorrectly the registration numbers of cars, putting innocent parties to considerable trouble.

"No one can object to a reasonable enforcement of the automobile laws," the letter says, "but the methods which you have taken to secure admissions from automobilists for the purpose of convicting them, under the guise of simply making an investigation, is certainly open to just criticism.

"In view of your statement first quoted, we feel again obliged to call your attention to the law of this commonwealth which does not permit an arrest without a warrant of a resident of Massachusetts who has in his possession a license to operate. Moreover, we wish to inform you that if an officer arrests without a warrant any member of our association having in his possession a license to operate, such action will be immediately followed by a suit for illegal arrest and imprisonment."

FAVORS TAX JUMPERS

NEW YORK, Nov. 29.—A state cannot employ the courts of a sister state to enforce payment of personal taxes on an individual who has shifted his residence. This is the gist of a decision handed down here yesterday by Supreme Court Justice Gerard in sustaining a demurrer in favor of the defendant in a suit brought in the courts of New York by the state of Maryland and the city of Baltimore against Oscar A. Turner.

Turner was a former resident of Baltimore, and the plaintiffs allege that he is in arrears in taxes on personal property. In ruling in Turner's favor the court says the issue at stake is "not only most interesting, but absolutely novel."

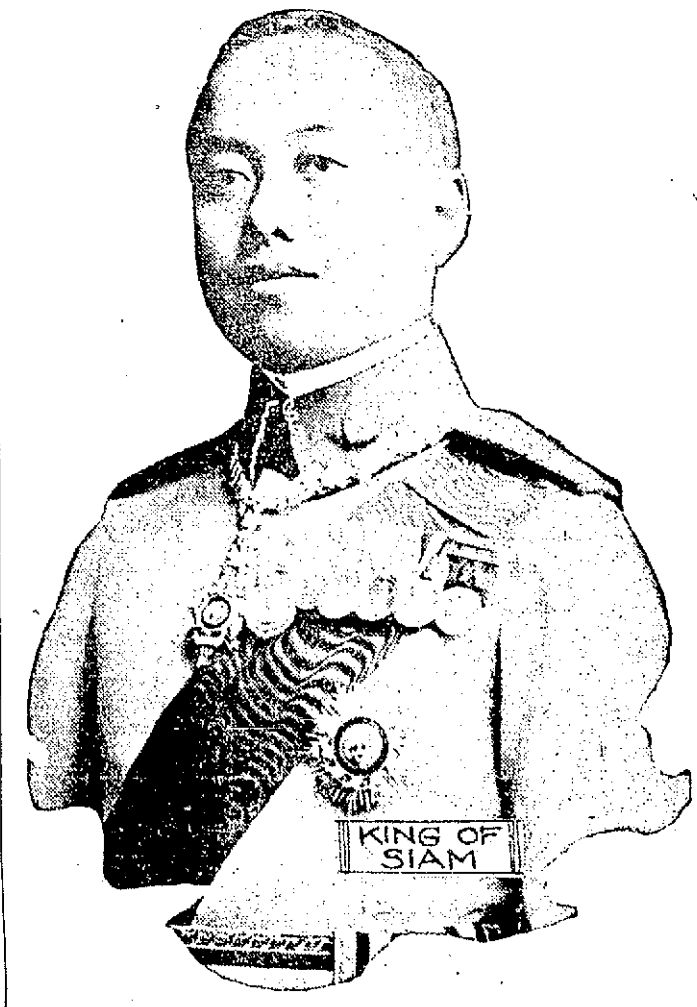

YOUNG KING OF SIAM TO BE CROWNED AT BANGKOK EARLY IN DECEMBER

BANGKOK, Siam, Nov. 29.—Mahn Vajiravudh, the young king of Siam, is to be crowned early next month, the festivities beginning Dec. 1 and lasting until Dec. 8. He ascended the throne Oct. 23, 1910, on the death of his father, but the public exercises connected with the coronation were postponed for a year. Representatives of practically all of the countries of the globe have arrived for the coronation. The king was educated in England and has traveled extensively in the United States. He is imbued with progressive ideas and has an ambition to make his country prosperous.

Mark 4

Things in connection with our conduct of the coal business: High grade stock, service, reliability and the square deal to all.

TRY US, THAT'S ALL

D. T. Sullivan

11 POSTOFFICE AVENUE.

Tel.—1514, 651, 88-12, 2749-1.

B. F. KEITH'S THEATRE LOWELL, MASS. HIGH CLASS VAUDEVILLE ATTRACTIONS

Ask Those Who Were There

Nothing Better Ever Happened

Curtain 2 and 8 Sharp This Week.

HATHAWAY

THEATRE

Garland & Shapiro, Lessees

THANKSGIVING WEEK

The Donald Meek Stock Co.

—Presents—

"Our New Minister"

Denman Thompson's Greatest of Rural Comedies

Matinee Daily

Chocolate Matinee MONDAY

NEXT WEEK

"HELLO, BILL"

Next Sunday

GRAND SUNDAY CONCERT

Country Folks

A Comedy Drama in Three Acts, by Anthony E. Wills, under the direction of Mrs. George F. Kenngott in the vestry of the

First Trinitarian Congregational Church

DUTTON STREET

WEDNESDAY AND THURSDAY

Nov. 29 and 30, 1911, at 8 P. M.

ADMISSION 25 CENTS

MERRIMACK SQUARE THEATRE

Wednesday Matinee, Souvenir Photograph of Miss Constance Jackson given away to every lady attending.

Performance Starts 12 O'Clock Thanksgiving Day

ACADEMY OF MUSIC

AMATEURS TONIGHT

It Is to Laugh!

MOTION PICTURES

FIRST CLASS VAUDEVILLE

BIG SHOW THANKSGIVING DAY!

Twisters WANTED

Cap and ring. Apply Silescia Worsted Mills, Inc., North Chelmsford, Mass.

FOR Three Generations

The People of Lowell Have Been Burning

Horne's COAL

And receiving the most courteous treatment possible. Many of our customers have traded with us continuously for over forty years with perfect satisfaction. We are trying harder today than ever to give the people of Lowell just the best product that can be obtained. Trade with us and you will not regret it.

Horne Coal Co.

9 CENTRAL ST.

"GI' ME A LEG"

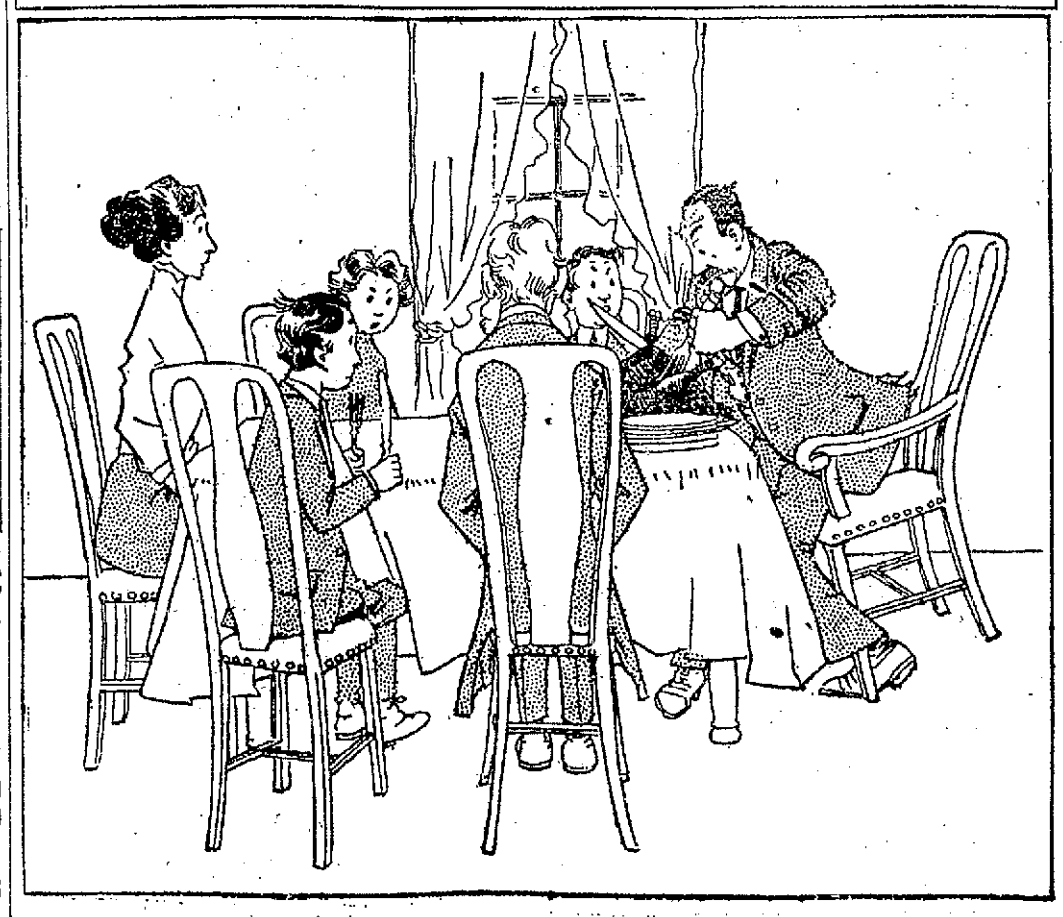

Lowell Opera House

Julius Cahn, Prop. and Mgr.

Tonight and Thursday

Matinee and Night

"Billy the Kid"

A Story of the Western Plains

Prices, 15c, 25c, 35c, 50c, 75c

Fri. and Sat., Dec. 1-2

MATINEE SATURDAY

A. C. Delamater Presents a Superb Scenic Production of

"CY WHITTAKER'S PLACE"

From the Story of Cape Cod Life, By Joseph C. Lincoln

"Meet Bos'n and the Board of Strategy"

Prices—Night, $1.50, $1.00, 75c, 50c, 25c. Seats on sale. Matinee, $1.00, 75c, 50c, 25c.

MONDAY, DEC. 4

POMANDER WALK

TUESDAY, NOV. 5

Charles Frohman Presents

MAUDE ADAMS In Rostand's CHANTECLER

Prices 50c to $2.00. Telephone orders Suspended

Seats Now

GYMKHANA

Athletic Meet

AND MILITARY FIELD DAY

ROCKINGHAM

PARK Salem, N. H.

Thanksgiving Day, Nov. 30th

COLOSSAL PROGRAM

Including Lacrosse Championship

Montreal A. A. Team vs. French Canadian Nationals. U. S. Navy Football Game: U. S. S. Tennessee vs. U. S. S. Rhode Island

Military Mobilization; 10-Mile Marathon; Balloon Ascension and Parachute Jumps

Admission, 50c. Children, 25c. Grand Stand Seats, 50c

AUTOMOBILE PARKING FREE

MANSLAUGHTER CASE

In Which Lowell Woman is Defendant Was Heard Today

The case of Maria Lima, of this city, charged with manslaughter and concealing the birth of her infant child, was heard before Judge McLaughlin in the criminal session of the superior court at Cambridge yesterday. At the time of going to press the judge was charging the jury and it is expected that a sealed verdict will be returned in court tomorrow morning.

The government alleges that the woman gave birth to a child in a house in Elm street and afterwards smothered it by placing it between two mattresses where its dead body was found.

EXPENSE ACCOUNTS

Of Local Candidates in State Campaign

Among the recent campaign expenses filed at the office of the secretary of state were the following:

Frank P. Bennett, Jr., Saugus, senator, republican city and town committees, Lowell, $25; Lynn, $100; Saugus, $25; Reading, $15; Lynnfield, $10; North Reading, $10; Bedford, $5; Wilmington, $15; printing $2.50; Bennett campaign committee, $100; total, $307.50.

Albert C. Blaisdell, Tewksbury, representative, printing, $9.

Otis W. Butler, Lowell, representative, Lowell republican city committee, $50; Dracut town committee, $6; printing, $5; total, $61.

Thomas F. Cuff, Lowell, representative, printing, $4.50; carriage hire, $5; total, $9.50.

William C. Purcell, Lowell, register of deeds, Purcell publicity committee, $275; Lowell democratic city committee, $25; Wilmington town committee, $5; total, $305.

Reuben H. Sherburne, Tyngsboro, representative, printing, $6.50; postage, $17.55; car fares, $2.15; automobile, $5.30; total, $29.80.

Hercule A. Toupin, Lowell, representative, printing, $16.50; advertising, $26.25; total, $42.75.

FIENDISH PAINS OF PILES

DONE AWAY WITH BY A PLEASANT INTERNAL MEDICINE

All the worst tortures of human life, rolled into one, can hardly compare with the fiendish pain of piles. The victim eagerly buys anything that will bring a moment's ease, but the trouble usually comes back. Get HEM-ROID—a scientific inward pile cure, that frees the stagnant blood and dries up the piles.

HEM-ROID tablets), sold by Carter & Sherburne Co., Lowell, Mass., and all druggists, under guaranty, Dr. Leonhardt Co., Station B, Buffalo, N. Y. Write for booklet.

John J. Sullivan

Meats and Provisions

COR. BROADWAY and ADAMS STREET.

It Pays to Pay Cash.

33 Per Cent. Saved

—ON—

GROCERIES and PROVISIONS

Raisins	10c and 13c
Fancy Table Raisins, pkg.	20c
Currants	11c
Peel, Orange and Lemon	15c
Citron	18c
Figs, pkg.	15c
Dates	9c
Macaroni, pkg.	7c and 10c
Spaghetti pkg.	7c and 10c
Fancy Oranges, doz.	25c
Wax Beans, can	9c
String Beans, can	9c
Rex Brand Mince Meat, can	9c, 3 for 25c
Mrs. Farr's Jelly	12c
Cross & Blackwell Jam	14c
Sweet Mixed Pickles, qt.	20c
Medium Pickles, plain	10c
Cranberries, fancy	8c
Mixed Nuts	15c
Walnuts	18c
Olives, bottle	10c, 20c, 25c
Cocoa, 1-2 lb. cans	20c
Cocoa, small cans	8c, 10c
Boston Market Celery	14c
Corn Beef	6c up
Beef Roast	10c, 12c
Fresh Beef for Mince Meat	8c
Hamburger Steak made to order	10c up
Pork Roast	13c
Pork Chops	13c, 16c
Legs Lamb	14c

Northern Turkeys, Fancy Chickens, Vermont Geese, Native Ducks at Lowest Prices.

A Full Line of Teas and Coffees. Look us over before you buy.

Open every evening this week. Free delivery to all parts of the city.

TO LET

All sufferers from piles, old sores and all skin diseases know that ST. THOMAS' SALVE has no equal. Try it. All leading druggists, 35c.

HEADS REVOLUTION

Dr. Vasquez-Gomez is Against Madero

JUAREZ, Mexico, Nov. 29.—Dr. Francisco Vasquez-Gomez is regarded as the head of the opposition to President Madero. General Orozco has given out a letter he has received from Vasquez-Gomez, who says that he is not a Reyesta and is not connected

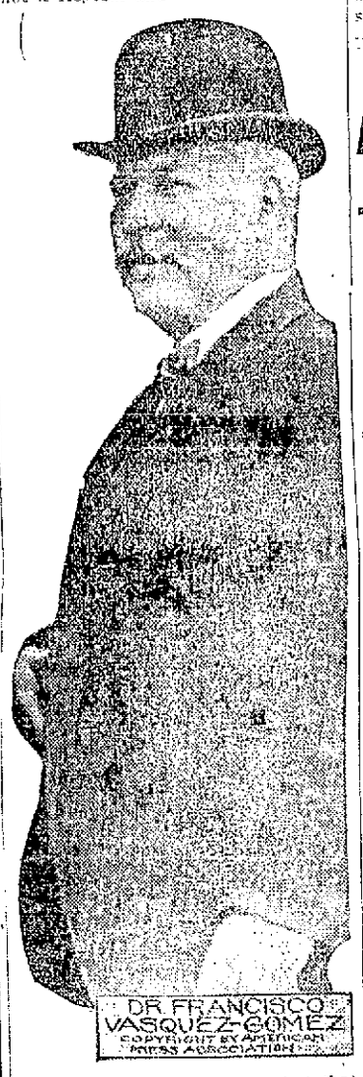

DR. FRANCISCO VASQUEZ-GOMEZ
COPYRIGHT BY AMERICAN PRESS ASSOCIATION

with the Reyesta revolution, but that the old revolution has not been completed and that he is still carrying out the San Luis Potosi plan for which the Maderistas fought against the Diaz government. Dr. Vasquez-Gomez in his letter says that this plan will be carried out by him, as the present government in Mexico is not doing it. This is the strongest statement yet made by any of Madero's opponents.

HOUSE OF REPRESENTATIVES MADE SMALLER, AND MEMBERS WILL NOT HAVE SEPARATE DESKS

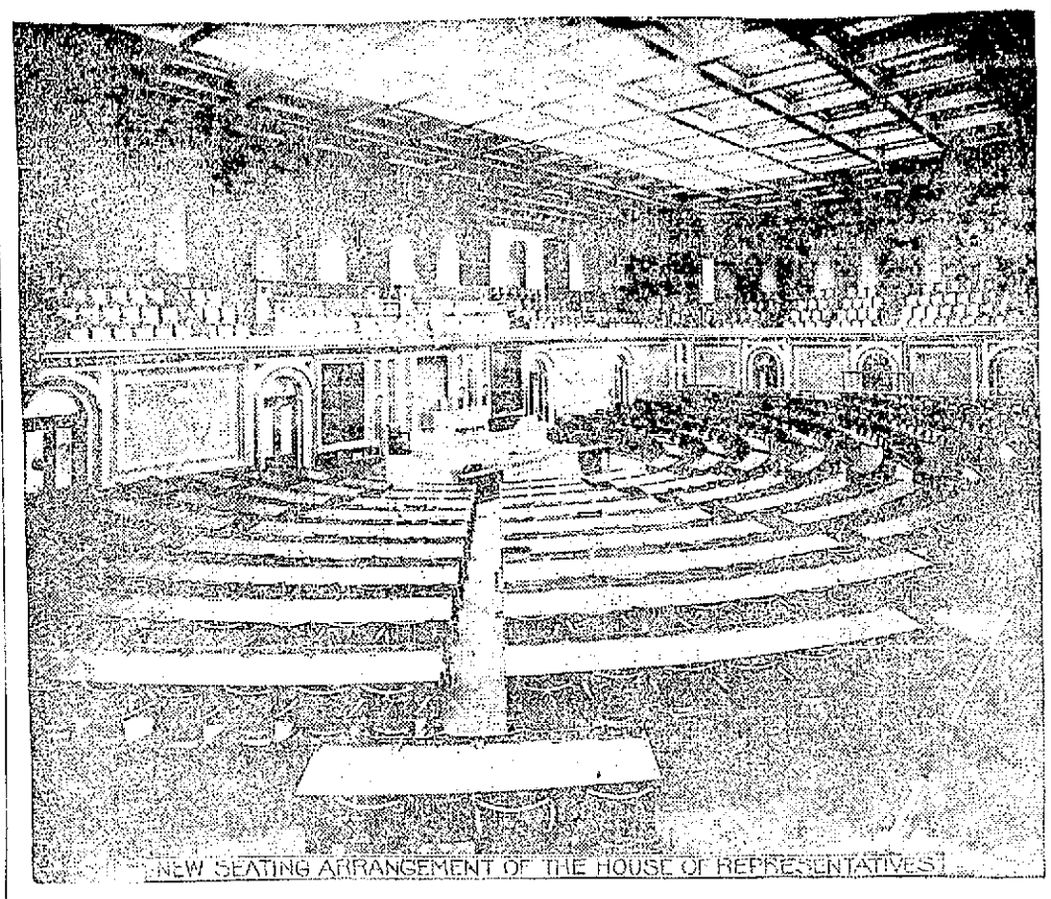

NEW SEATING ARRANGEMENT OF THE HOUSE OF REPRESENTATIVES

WASHINGTON, Nov. 29.—The chamber of the house of representatives has been so changed that old members will hardly recognize it. The desks that have so long been in the room have all been removed, and hereafter the lawmakers will sit in chairs so close together that they touch. In front of each row of chairs is a sort of shelf, which will serve as a desk and on which books and papers can be placed. The changes in the seating arrangement were made partly to accommodate the increased membership and partly to improve the acoustic properties. For years the members have protested against the difficulty of making themselves heard, and so the size of the room was cut down. Though only a little larger than the senate chamber, which accommodates ninety-two members, the chamber of the house will have a seating capacity for more than 400.

AN ECONOMIC LEAGUE

To Study Best Policies of Government on Public Questions

In all parts of the country there are able men of high ideals deeply interested in public affairs and unselfishly devoted to the interests of the people who by reason of sound judgment and sincere patriotism should take a leading part in shaping the policies of the nation, but many of whom, through lack of time or unwillingness to conform to the methods of practical politics, exert little or no influence in this direction.

If a means could be devised by which such men, acting through a non-partisan organization, could determine, from time to time, the questions of greatest importance and secure their thorough discussion throughout the country, thus directing and focusing public attention and informing public opinion, those who ought to be the leaders of thought and action would exert an influence not possible under present conditions.

So long as governmental policies are formulated as they are today, largely by party leaders and for the purpose of securing votes rather than to meet real needs, the best thought of the country cannot have due weight in public affairs. It is evident that better methods of selecting public policies and of presenting them to the people for consideration are demanded.

It is to meet this need that The National Economic League has been formed. Its aim is to unite the best men in all sections of the country in an effort to secure a consensus of opinion as to which are the most important economic, social and political problems; to disseminate the leading facts and arguments in relation to these problems; and to promote the widest possible discussion, under non-partisan auspices, of such questions as are decided to be the most vital and urgent. Its object, in a word, is to educate and crystalize public sentiment and to make such public sentiment an effective force for good.

Special commissions will be appointed to study and investigate the subjects discussed and to submit reports covering their findings. These reports, if approved by the council, will be given to the press for publication, and will also be printed in pamphlet form for distribution.

The plan of operation, as thus briefly stated, is intended as a working basis simply. It will be understood that it is subject to revision and enlargement as the work progresses.

Economic clubs, with memberships ranging from 200 to 1200 have already been organized under the direction of the league in New York City, Boston, Springfield, Brockton and Fall River, Mass., Providence, R. I., Portland, Me., New Haven, Conn., and other places. Over five hundred speeches have already been delivered before these clubs most of the speakers for which were obtained through the speakers' bureau of the league. Among those who have taken part in these discussions are: Andrew Carnegie, William Jennings Bryan, J. Keir Hardie, M. P., Charles W. Eliot, Charles Francis Adams, Louis D. Brandeis, Samuel Gompers, John Graham Brooks, Leslie M. Shaw.

Some of the topics that have been discussed are the following:

The Nation's Corporation Problem.
The Tariff.
Immigration.
Socialism.
Organized Labor in Politics.
The Relations between Japan and the United States.
The Increased Cost of Living.
The Currency and Banking System of the United States.

If you want help at home or in your business, try The Sun "Want" column.

FATALLY INJURED

Former Lowell Man Met With Accident

Mr. N. L. Young, formerly chief engineer of the Bay State railway power station in this city, met with a fatal accident in Kennerwick, Washington, on November 17, where he had been residing.

Mr. Young was doing work on a high pole when he suddenly came in contact with a live wire. The shock threw him to the ground and his injuries were so serious that he passed away within a short time.

Deceased was chief engineer in the local plant of the Bay State Street Railway company for about three years leaving this city about eight years ago. He is survived by a wife and three children.

REV. FR. UBALDUS

Provincial of Franciscan Order is Dead

BOSTON, Nov. 29.—After a fortnight of suffering, Rev. Father Ubaldus Pandelfi, provincial of the Italian Franciscans in the United States and rector of the church of St. Leonard of Port Maurice in this city, died yesterday from complications brought on by diabetes. Rev. Father Ubaldus was born in Arezzo, Tuscany, 69 years ago, and entered the order of St. Francis when young. He studied in a number of the Franciscan colleges and served in many Franciscan communities as a missionary.

Goldsmith, Silver & Co's

MCA

SMOKERS, LEND AN EAR!
Do yourself a favor after lunch today and try an M. C. A. You will then realize why the demand is steadily increasing.
It is without question the leader in a 10c cigar. High quality—low price. What more can you ask?
UNION MADE IN BOSTON, 10c

Meet Me
AT THE
LOWELL INN
The best place in Lowell to get a good square meal.

Carroll Bros.

Plumbers, Steam Fitters and Sheet Metal Workers.

36 Middle St. Telephone 1650

7-20-4
R. G. SULLIVAN'S
10c Cigar
Factory output—upwards of 100,000 daily. Largest selling brand of 10c cigars in the world. Factory—Manchester, N. H.

WOMEN REGISTRATION BOARD AT LOS ANGELES

NEARLY AS MANY WOMEN AS MEN IN LOS ANGELES QUALIFIED TO VOTE

LOS ANGELES, Cal., Nov. 29.—The women in this city have shown an extraordinary interest in politics, and more than 50,000 have registered for the city election Dec. 5. The indications are that nearly as many women as men will go to the polls. Most of the women who expressed a party preference declared that they were socialists, and they will vote for Job Harriman, one of the McNamara attorneys, for mayor. Since the registration various organizations of women have conducted schools for voters and have instructed feminine voters in the proper way to prepare their ballots.

MERRITT BROTHERS, WHO CHARGE THAT ROCKEFELLER "TRIMMED" THEM

ALFRED MERRITT

LEONIDAS MERRITT

WASHINGTON, Nov. 29.—The story of Alfred and Leonidas Merritt, brothers, of Duluth has proved one of the greatest sensations of the testimony adduced by the house steel trust investigating committee. With the Merritts declaring that John D. Rockefeller "squeezed" them out of mining and railroad properties worth millions of dollars and with John D. entering a general denial the committee has invited the latter to tell his side of the story under oath. It is understood that Mr. Rockefeller will not accept the invitation, in which case he may be subpoenaed.

FIVE WERE MURDERED

Man Killed His Family and Then Committed Suicide

WASHINGTON, Nov. 29.—Ignappia Flospia, an Italian storekeeper, killed his wife, his mother, his sister and his two children, then shot himself to death in the rooms back of his store at Lodi, N. J., a small town near Hackensack, yesterday afternoon.

W. MORGAN SHUSTER
COPYRIGHT BY CHINEDINST

W. M. SHUSTER, ENERGETIC AMERICAN IN CHARGE OF PERSIA'S FINANCES

TEHERAN, Persia, Nov. 29.—William Morgan Shuster, treasurer general of Persia, is the real object of Russia's warfare on Persia, and it is to dislodge him that the czar has landed troops on Persian soil. Persia has backed down, but Shuster stands by his guns, and St. Petersburg newspapers have printed dispatches from this place saying that Mr. Shuster "has no intention of receding from his position." Mr. Shuster came here to straighten out Persia's tangled financial affairs. He was recommended by President Taft and Secretary of State Knox at the request of the Persian government. He brought four young Americans with him to help in the difficult problem, and their progress has been such that it looked as if Russia and England were to be disappointed in their long cherished hopes of partitioning Persia. Then Russia made certain demands, and the Persian prime minister ordered Shuster to recede, but he refused, and those who know him have no doubt that he will leave his post rather than yield a single point. Shuster went to Cuba during the Spanish-American war, stayed there during the days of intervention and then went to the Philippines as collector of customs at Manila. He then became secretary of public instruction in the Philippines and stayed there until 1909, when he returned to Washington, studied law and was admitted to the bar. He was practicing law when Persia asked President Taft to recommend a man for the post of treasurer general.

ALL THE BEST GRADES
—OF—
ANTHRACITE and BITUMINOUS **COAL**
CAN BE HAD AT
E. A. WILSON & CO.
4 MERRIMACK SQUARE. 700 BROADWAY. 15 TANNER STREET

ATHLETICS WON

Defeated Ward Eights in Concord League

The Washingtons won four points from the Arrows in a game in the Minor league last night. The former team captured the first string by five pins by won the second and third strings and total with comparative ease. Whitelock's single of 113 was high, while Chapman's triple of 288 was the highest score made during the game.

The Oregons and Brookside had at it with the result that the former team took every point. Lane was high man.

The Athletics of the Concord league defeated the Ward Eights on the Y. M. C. I. alleys last night, winning the first two strings and losing the third and the total. King was high man.

In the game between the Elms and Maples of the Moody Bridge league the former team won three points.

There were two games played in the Machine Shop league. The Drafting Room defeated the Kitsons and the Lowell Machine Shop trimmed the Yard team.

The scores:

MINOR LEAGUE

Washingtons—Chapman 288, Rourke 261, Warren 263, Whitelock 282, Atkinson 286; total, 1380.

Arrows—Duchene 294, Blanchard 264, Creig 266, Cunliffe 250, Sub 255; total, 1329.

Oregons—Fahey 263, Lane 289, Signor 235, Dow 276, Flanders 261; total 1324.

Brookside—Kelley 262, Knight 252, Reynolds 230, Holstein 244, McDougall 242; total, 1230.

CONCORD LEAGUE

Athletics—Moran 239, J. Hayes 241, McMenamin 232, Cole 255, King 285; total, 1253.

Ward Eights—Mack 222, T. Quinlan 261, Meloy 271, French 255, J. Quinlan 247; total, 1256.

MOODY BRIDGE LEAGUE

Elms—Bourgeois 258, Loyal 247, Ducharme 237, Dozois 244, P. Jodoin 259; total, 1245.

Maples—Morrison 283, B. Jodoin 242, Marchand 222, Jacques 251, Paquin 239; total, 1237.

MACHINE SHOP LEAGUE

Drafting Room—Silcox 269, Dana 261, Chase 288, Grant 271, Goodchild 234; totals 1323.

Kitsons — Harrell 265, Green 252, Tucker 209, Langevin 276, Conley 274; totals 1276.

Machine Shop—Shaw 264, Lomas 231, Smith 274, Leach 282, Sterling 255; totals 1306.

Yard—Marshall 267, Osborn 235, Boardman 221, Welcome 286, Sharp 292; totals 1301.

Kittredge's. Asso., Thanksgiving, afternoon and evening.

Restores Natural Color to Gray Hair

NOT A STAIN OR DYE

That growing old and gray is unwelcome to most of us is shown by the almost unbelievable quantity of hair dyes and stains that are sold each year in the United States. Aside from the danger that attends the use of these preparations, it is well known that even the best of them cannot give permanent results and that they color the hair unevenly and in patches, making the user ridiculous to any close observer.

Printed below is the prescription or formula for a preparation that is not a stain or dye and contains no coloring matter, but which rapidly restores natural color to gray, streaked or faded hair in a manner which is truly remarkable, solely by its action in reviving and stimulating the color sacs in the hair roots, supplying them with the natural food and oil nourishment which they require.

The ingredients are all simple, standard and inexpensive pharmaceutical products which you can buy at any drug store. The druggist will mix them for you or you can do it at home. Allow to stand one-half hour before using. Here is the prescription:

Bay Rum ..... 6 oz.
Lavona de Compose ..... 2 oz.
Menthol Crystals .....½ dr.

Apply night and morning, rubbing briskly into the scalp with the finger tips or a medium stiff brush. This prescription is perfectly harmless and is recommended not only for the purpose named but as a truly wonderful hair grower.

Before publication we presented this prescription to Riker-Jaynes drug store, this city, and they state that they have filled it many times for their patrons who report most astonishing results from its use.

MICHIGAN FOOTBALL MEN MAY LOSE COACH "HURRY UP" YOST NEXT SEASON

ANN ARBOR, Mich., Nov. 29.—According to reports here, "Hurry Up" Fielding H. Yost will not coach the Michigan football eleven next season. His contract has expired, and it is doubtful if he will make any attempt to renew it. The element of doubt lies in Yost's business interests. He is general manager of a large electric power generating plant in Chicago. He also has electrical interests in Tennessee. His coaching work takes him away from business about three months of every year. It is a long time for a man in such high position to absent himself annually, and Yost fears he will be given the option of dropping one job or the other. Yost recently promised Athletic Director Bartelme that if he coached at all it will be with Michigan. For many years reports have been made concerning Yost's retirement, but this time it is believed he is sincere.

DANCING PARTY

Conducted by the Idle Hour Campers

A very pretty gathering took place last night at Lincoln hall, the occasion being a dance by the Idle Hour Campers. The affair was largely attended and proved a feature in the social line. Among the guests were people from Lynn, Lawrence, Haverhill, Woburn and Boston.

The arrangements of the event were in the care of W. T. Wood, J. J. Flaherty and John F. Golden and their efforts were well repaid, for it was a great success. The dance was opened by the grand march under the leadership of Mr. William Wood and Miss Beatrice Wood, the former being costumed as an Indian chief and the latter as a squaw. Over 100 couples took part in the march and their colored and quaint costumes produced a fine effect.

The grand march was followed by a program of seven dances and then came the unmasking and intermission. A general good time was enjoyed till a late hour and every one who attended proclaimed this masquerade the best ever.

Kittredge's. Asso., Thanksgiving.

Burns and Scalds Relieved at Once by Tolletine

TOLLETINE Reg. U.S. Pat. Off.

Soothes and Heals

The most efficient remedy known for burns. An immediate application takes away the pain and prevents the danger of disfiguring scars. Keep a bottle ready for immediate use.

Money back if not satisfied. All druggists, 25c. Trial bottle—three 2c stamps for postage. The Tolletine Co., 13 Hope St., Greenfield, Mass.

COLDS CAUSE HEADACHE

LAXATIVE BROMO Quinine, the world wide Cold and Grip remedy removes cause. Call for full name. Look for signature E. W. GROVE. 25c.

If you want help at home or in your business, try The Sun "Want" column.

TURNED ON THE GAS

Woman Found Unconscious in Bathroom

BOSTON, Nov. 29.—Returning to her home yesterday morning after visiting the Massachusetts General hospital, where the surgeons confirmed the report of her husband's death, that had been brought to her by a messenger, Mrs. Rose Green, 29 years old, of 19 Revere street, locked herself in the bathroom and turned on the gas.

She was lying unconscious on the floor when Lewis Sacks, her brother, discovered her. She responded to the treatment given her by her brother and neighbors so that medical and police assistance were not required.

Mrs. Green expected that her husband would be discharged from the hospital yesterday. Two weeks ago he was operated upon and seemed to have been permanently relieved. The wife was eagerly looking forward to his homecoming. Early yesterday morning she arose and commenced to put the house in order because she wanted everything looking its best when Morris came home to her and their children, Sadie, aged 4, and Pearl, aged 2.

A messenger rang the bell violently about 7 o'clock. "Your husband is dead," he said. Mrs. Green refused to believe him, and pushing him aside hastened to the hospital. The attendants could only tell her that what the messenger had said was true. Her husband had had an unexpected relapse.

Mrs. Green returned to her home immediately. Her brother and several neighbors tried to console her. Believing that she wished to be left alone in her sorrow they departed. Two hours later the woman's brother missed her and searched the house. The locked bathroom door and a strong odor of gas made Sacks fear the worst. He forced in the door and found her.

Mrs. Green's attempt at suicide was not reported to the police.

Kittredge's, Asso., Thanksgiving.

WHIST PARTY

WAS CONDUCTED IN ST. JOSEPH'S COLLEGE HALL

A delightful whist was held in St. Joseph's college hall last night by the members of Court St. Antoine, C. O. F. The attendance was quite large and the event was presided over by the chief ranger of the court, France Rivet. After the whist the following musical program was rendered: Vocal selections, the Misses Albina St. Hilaire, Emma St. Onge, Blanche Laplante and Alice Bibeault; piano solo, Miss Lily Smith; recitation, David Houde.

A large number of beautiful prizes were offered to the winners of the whist. The committee in charge consisted of H. Gauthier, A. Giroux, J. Gullon, J. Parent, A. Paquin, O. Leclair, J. O. Giguere, E. Trudel, A. Cornellier, A. Boulais, D. Lamoreux, F. Rivet and J. Laplante.

SUPREME COURT

Says Conductor Had Right to Eject

BOSTON, Nov. 29.—The full bench of the supreme court yesterday overruled the plaintiff's exceptions in the case of Nora A. Liverside, administratrix of the estate of Roger Liverside vs. the Berkshire Street Railway company, holding the conductor of a car had a right to eject Liverside from the vestibule of a car upon his refusal to go inside the car or get off.

The car was crowded and Liverside said he would go inside if the conductor found him a place there. The conductor stopped the car and ejected the passenger. The latter fell on his back and died of the injuries he sustained.

The plaintiff sued for damages for the conscious suffering and death of the intestate and received verdicts of $750 and and $500. She was dissatisfied with the amounts, claiming greater damages on the contention that the conductor had no right to remove the intestate from the vestibule of the car. The court, however, holds that Liverside had no right to ride in the vestibule, if the conductor objected to his doing so.

The court says: "We do not think that under the rule of the company or otherwise, it could be said as matter of law that Liverside had a right to ride in the vestibule until he could with reasonable degree of diligence gain admission inside said car. He was subject to the direction of the conductor, even after he had paid his fare and been received as a passenger, and if he was requested by the conductor to go inside or get off the car he was bound to do so, leaving the question, if there was any, of the rightfulness of the conductor's action for future settlement."

The plaintiff could recover for such injury as was due to excessive force in ejecting the intestate.

A CARD

We, the undersigned, do hereby agree to refund the money on a 50-cent bottle of Greene's Warranted Syrup of Tar if it fails to cure your cough or cold. We also guarantee a 25-cent bottle to prove satisfactory or money refunded.

F. H. Butler, Carleton & Hovey,
A. Thomasson, Brunelle Pharmacy,
C. E. Carter, A. F. Storey & Co.
F. C. Goodale, A. W. Dows & Co.,
Falls & Burkinshaw Carter & Sherburne,
E. T. McEvoy, Albert E. Meers,
F. P. Moody, Rochette & Delisle.

A STERN CHASE

MEN WERE SURPRISED WHILE TORCHING HERRING

QUINCY, Nov. 29.—The captains of four Boston power boat fishermen were in court here yesterday on complaint of State Fish and Game Officer Richardson, charged with torching herring in the waters of Quincy bay. The arrests were made after a short naval battle early yesterday morning off Moon Island.

The attacking force consisted of Officer Richardson, Patrolmen Phillips and Corbett of the Quincy police and Constables Dwyer, Putnam and Mahan of this city. They went out from Houghs Neck in a power boat and off Moon Island saw four boats running up and down the coast line. Each boat was equipped with torches, with the aid of which the fishermen were seining small herring. As this is an offense against the state law the men in the boats were ordered to surrender. One boat crowded on power and tried to get away, but the officers fired revolver shots and the boat put about and shut off power. There were four men in each boat and all were taken to Houghs Neck and then brought to Quincy Centre. Only the captains of the boats were arrested.

They gave their names as Lorenzo and Luigi Scuolo, Salvatore Tercivia and Calogero Lattosa. They all gave their ages as 30 and said they lived in Boston. In court they were fined $50 and costs.

A NEW REMEDY FOR SKIN TROUBLES

Many skin troubles are not caused by the blood as most people think. External treatment is therefore the most direct and rational way to effect a cure. A chemist who was convinced of this fact found that an extract of the plant Juniperus Oxycedrus was most soothing and healing to an irritated, inflamed or diseased skin. By a special method of treatment this vegetable extract is now combined with other antiseptic, healing ingredients, and is known as Cadum. This new compound has cured thousands of cases of eczema and other distressing skin diseases after other remedies had failed. It stops the terrible itching of eczema at once, and begins healing with the first application. Cadum can be used with confidence in all skin affections of infants and adults. It has proved a blessing to many who have suffered for years from tormenting and disfiguring skin diseases. Cadum is different from anything else. It acts quickly upon pimples, sores, ulcers, eruptions, rashes, rough skin, blotches, chafings, scalp sores, itching piles, etc. All druggists, 10c and 25c.

OUR TOY DEPARTMENT IS OPEN

DO YOUR CHRISTMAS BUYING NOW, BEFORE THE LINES ARE BROKEN

BARTLETT & DOW, 216 Central St.

The Robertson Co.

FOR

Thanksgiving Sale

100 DOZEN FINE THIN TUMBLERS, Dozen.....50c
IRON ROAST PANS.....25c and 35c
COVERED ENAMELED ROAST PANS.....75c, $1.00 and $1.50
MIXING BOWLS (three in set) set.....25c
BREAD MIXERS, each.....$2.00 and $2.50

If You Are Looking for DINNER SETS, Look At Our Large Assortment, Priced.....$8, $9, $10, $12, $15, $19

SPECIAL—Five Patterns Haviland China, 100-piece set, $25.00

The Robertson Co.

82 PRESCOTT STREET.

TEL. 1902 1903

SAUNDERS' MARKET

159 GORHAM ST. COR. SUMMER ST.

Free Delivery

Giving Specials

Thanks

BEST KENTUCKY TURKEYS....15c to 22c

BEST NORTHERN TURKEYS....20c to 25c

CHICKENS Fresh Killed 12½c to 17c

FOWL Fresh Killed 12½c to 15c

GEESE Fresh Killed 13c to 17c

DUCKS Extra Fancy 18c to 20c

SUGAR LB. 6½c

LARGE ORANGES 18c DOZ.

CRANBERRIES 5c a Quart

CELERY, BOSTON MARKET 12c to 15c

RAISINS, PKG. 8c

CURRANTS, PKG 10c

Walnuts Wild Naples 12½c A POUND

LEGS OF LAMB, LB. 8c and 10c

ROAST PORK, LB. 11c

ONIONS, PK. 25c

POTATOES, PK. 27c

SQUASH, LB. 1c

BEST SIRLOIN ROAST 12½c

FORES OF LAMB, 5c

Best Bread Flour $5.50 a Bbl. 70c a Bag

Largest, Freshest and Best Line of Poultry in New England

Saunders' Market

THE LOWELL SUN

JOHN H. HARRINGTON, Proprietor

SUN BUILDING, MERRIMACK SQUARE, LOWELL, MASS.

Member of the Associated Press

THREE DOLLARS PER YEAR. TWENTY-FIVE CENTS PER MONTH.

The sworn daily average circulation of The Lowell Sun for the year 1910 was

15,978

Sworn to by John H. Harrington, proprietor, Martin H. Rejdy, business manager, and Alfred Pilotte, pressman, of The Sun, before me, January 2, 1911. J. JOSEPH HENNESSY, Notary Public.

No Sun tomorrow—Thanksgiving

Let all give thanks that after the political turmoil of the primaries we can have a day of rest.

The hair snipper has again appeared in Boston. He should be snapped into jail and kept there without a hair-cut until he can put up his hair in a queue like a real Chinese mandarin.

Some people thought that the jury in the trial of Bertram Spencer for murder might have been caught by the insanity plea. Judge Crosby told the jury to use its own common sense in disregarding the conflicting testimony of alienists. The jury did so, and its verdict finding the prisoner guilty of murder in the first degree is pronounced just and proper by all who have followed the evidence.

The Irish players "got the hook" in New York in their attempt to present "The Playboy of the Western World," a play that has given deep offense to the Irish people wherever it has been played, because it makes a hero of a parricide than which nothing would be more repugnant to true Irish feeling. It is difficult to see why the Irish players persist in giving this play, knowing that it always gives offense.

The cordial reception of Cardinal O'Connell by His Holiness Pope Pius X was indeed remarkable. It was unusual in the honors paid the Boston party, reflecting in an unmistakable manner the Holy Father's sincere regard for Cardinal O'Connell. The elevation of three Americans prelates to the cardinalate bespeaks great future progress for the church in this country and the liberal infusion of American influence into the councils of the church throughout the world.

THE TROLLEY EXPRESS

The trolley express system is needed in this state to overcome the extortionate rates of the express companies. Some few towns and cities are holding up the progress of the movement to the detriment of the entire state. The trolley express would be of vast benefit in helping to develop the agricultural districts between cities. It would enable the small farmers to get their produce to town early each day and thus to command the best prices for fresh produce. It would also make indispensable the municipal market about which much has been said. The success of such a market would be much greater if the trolley express were in operation to bring produce quickly from the farming districts. The express would benefit the city also by furnishing cheap and rapid transportation outward.

HYGIENE AND SANITARY PROGRESS

The lecture recently given by Dr. Simpson in the Y. M. C. A. course on the Hygiene of the Employed was of such importance that we believe it should be printed and distributed to the mill workers throughout the city in order to impress upon them the important rules by the application of which they can protect their health and avoid disease.

It is quite easy to see that the conditions in the textile factories at the present time are vastly superior to those of twenty or even ten years ago. Under present conditions, with what is demanded by the law, if the operatives only do their part there should be a great improvement in the healthfulness of factory life.

There are, of course, certain points brought out by Dr. Simpson that must be observed in order to fight disease. These are impure air, bad water, injurious dust in the atmosphere, expectoration on floors and sidewalks, and too hasty eating. On each of these particular points a long article might be written showing the importance of right conditions and the dangers that Dr. Simpson has pointed out.

The matter of hasty eating or the improper mastication of food is set down as one of the principal causes of appendicitis. It is a common custom with the operatives, as Dr. Simpson stated, to sleep too late at night, and sleep so long in the morning that they have too little time to eat breakfast. Then at noon they rush home, and the noon-day meal is also eaten with a degree of haste that must seriously affect the digestion and consequently the nourishment of the system.

Another point which Dr. Simpson brought out was the crowding of tenements. This is one of the worst evils to be overcome for the improvement of the general health of certain classes of mill workers. When tenements are overcrowded the air is bad, the light is generally also bad, and the sanitary conditions cannot be what they should be. There is room here for important work by the board of health. It is the duty of that body to take up the sanitation of the poorer tenement districts, and stop this overcrowding. One of the most frightful sources of tuberculosis is this overcrowding of tenements. Not only is it injurious to the mill workers but even to a greater extent to the women and children who are confined to their homes during the greater part of the day. The people who live in such tenements should be taught the importance of sunshine and fresh air, and the danger of crowding too many people into sleeping rooms. There should be a fixed minimum of air space provided for each person, and we believe it would be perfectly proper for the board of health to insist upon the enforcement of such a rule. The contrast of the conditions today with those of twenty or thirty years ago indicate that we have not made as much progress as we should have in the organization of perfect sanitation. In the corporation boarding houses the rooms may have been small, but they were not overcrowded. Besides, the matron in charge took care to see that the ventilation was regularly attended to so that the air was not seriously vitiated at any time during the day or night.

The evils that exist today can easily be remedied by systematic work of the board of health in cooperation with the owners of property and the mill men of the city, and if this work be carried out along the lines suggested the benefits accruing to the public health throughout the city, and more especially to the health of the people who reside in the poorer tenement districts would doubtless surpass expectation.

SEEN AND HEARD

There are symptoms of a change in the weather. They are symptoms of a change in the thermometer.

A big man in the front row arises. "Sit down!" he roars. "There is no danger." "Sit down!" "Fire!" he screams. The audience stops. "Sit down!" he orders. The people obediently sit down.

"I will go to the entrance and show you that there is no danger whatever," the big man says. He walks down the aisle, empties the exit and rushes out.

"That's what I call presence of mind," he tells himself. "I never could have got out of there if I hadn't stopped that panic."

Bunsen always was sarcastic.

One evening last week when he got home his wife had a new hat to show him. He said it was the funniest thing he ever saw. Mrs. Bunsen said she was glad he was the first person to say so.

But Bunsen started to make remarks. He said it looked as if it had been trimmed by a cross-eyed milliner in the dark. Mrs. Bunsen was almost in tears. Bunsen had to go into the other room to have a quiet laugh at her expense.

The next day he had forgotten all about the hat. But he was reminded of it. Mrs. Bunsen handed him a bill for refrimming that hat—$18.34 it came to.

Bunsen paid it without a murmur. He was just sweet to her. He is not criticising hats any more.

"Scientific management would increase every woman's profits by 1000 per cent," declared a member of the Ladies' Dressmaking Establishment company, at a recent dinner.

"Scientific management would increase every woman's profits by 1000 per cent, provided—and this is the important point—provided she knew what she was about as far as it is humanly possible to be."

"Would the employe take a very ardent interest in a system which would cause him to do more work in less time, more work that would increase the employer's income without benefiting his own?"

Mr. Oler smiled.

"I'll tell you a story," he said, "a story very much to the point. A young man was touring New England last month in his touring car with his wife and two daughters. They stopped one day for lunch at a very nice hotel. While the meal was over my friend said to the waiter:

"'Bring the bill please. We have had four sandwiches and four pieces of apple pie. Wait a moment, though. What has the chauffeur had downstairs?' The chauffeur had declined the invitation, of course, but the waiter has had a Parmesan omelette, a grilled brook trout, lamb cutlets and peas, an ice, a cup of black coffee, a pint of claret and a pint of champagne.'"

Wagner would not use the wireless telegraph.

"Walk Away, Lulu," is a popular song. Perhaps it should be entitled "Please Don't Shoot Not Ring Tonight."

Nero did not care for the phonograph.

Christopher Columbus never went to a moving picture show.

George Washington seldom if ever attended a moving picture show.

The wife of Wellington would not wear a feather more than a yard.

Louis XVI did not have a folding bed in the palace.

Confucius would not write for the Sunday papers.

After a man begins to have rheumatism nothing else seems very important.

Just for fun is a good excuse, unless you are careful always to be fast in your fun.

WILLIE AND HIS DA

He noticed a little girl
Who had a little curl
Right down in the middle of her forehead.
She petted him and coddled him and
made the kid believe
He was the only shining light the
world had ever seen,
And then the little villain
Said to little Willie's brain
"Let's play we're married and I'll be your wife."

She did not know that she had made
with all her fuss and tears
A coward and a sneaker, a weakling
and a fool of fear,
She thought she was his truest friend
then babied him until
Of nerve and strength and common
sense he rated simply nil.
And then the world grabbed Willie
And then Sue suddenly realized Willie's
dear, and slammed him on the
nose.
And kicked him in the face and trod
upon his quivering ribs.
Then she laughed and slapped his head
and said it was all a joke
And then, to finish up the job, it walked
upon the limp.

But soft now Willie failed to learn,
The lesson he should have got from
the days when he was a little boy
and was his mother's pet
Alas, alas, it was too late, for she had
spoiled the brat,
And so the world thrashed him in a
manner quite pathetic.

—Robert V. Carr in Los Angeles Tribune.

EDITORIAL COMMENT

Springfield Republican: One of the great arguments for the adoption of the commission form of government by commission is that the reduction in the number of offices to be filled will attract men of higher calibre than are now willing to run for office under the present system of government and that there will be fewer candidates to choose among and the voter will have less difficulty in making a good selection. We see the adoption of new charters in many cities and towns in Massachusetts this year, and it is interesting to observe the effect of the new system on the character and number of candidates. In Springfield there are 102 candidates for the nine offices to be filled: to wit, a mayor, four aldermen and four school committeemen. Five of these are candidates for the mayoralty nominations, thirteen for the good board and the remainder for the municipal nominations. In Lowell there are 120 candidates for the nine offices, 27 for the school committee places and 4 for the four aldermanic places. In Springfield designations are done away with. In Lowell they are retained, and candidates are nominated for the various offices. Much for the promised reduction in the number of candidates and the simplifying of the choice of the voter.

We are not qualified to speak with the familiarity that acquaintance affords. We do, however, from some knowledge of the candidates in the advertisements with which the newspapers of both cities teem. In the Saturday evening edition of the Lawrence Tribune we saw the advertisements of candidates for the school committee and one for mayor, and in the same evening's issue of the Lowell Sun the advertisements of 24 candidates for aldermen, 27 for mayor, 26 for school committee, and one for mayor. The portrait of the candidate and his political record, if he has one, are given, and we find that many rely upon the support of their friends and the force of city government employees to the voters for support. The portraits in many instances are not such as would give the impression of a high grade of intelligence or trustworthiness, and we are forced to the conclusion that appearances may be misleading in this respect.

The impression one gathers, however, is that while the new fair city charter, after some alterations, has taken the place of the old form of government, it has brought about the same kind of candidates, and that made the old form of government objectionable. And it remains for today's voting to show whether the city voters will exercise a fine discrimination in choosing the nominees to be voted on in the city elections, which come in December, or place in nomination and vote for candidates of the character of the candidates of the old form of city government.

[illegible] Apostolic Delegate to Rome yesterday. For the first time in the annals of the ancient and powerful Catholic church three Americans were elevated to the cardinalate. The three are Archbishop O'Connell of Boston, Archbishop Farley of New York, and Monsignor Falconio of Washington, the latter a naturalized American. The elevations of others to be noteworthy as showing the recognition of the growth and progress of the church in this country, and the influence American influence will evidently in the years to come be exerted in the college of cardinals.

To our own fellow citizen, William H. O'Connell, who has risen by the force of his character and ability from the station of a poor boy to the exalted rank he now holds, a thing made possible by the wonderful democracy of the Catholic church, we offer our congratulations and good wishes.

LOWELL OPERA HOUSE

It would seem as if everyone who reads the daily papers and keeps abreast of the times must be familiar with the story of Rostand's poetic drama, "Chantecler." To the benighted one who is ignorant of the history of this gem of literature it is to be given by Maude Adams at the Opera House Dec. 5, will prove interesting and make him certainly feel that the work is worth while, and when the characters, the birds, are all taken from the denizens of the barnyard. First of all comes Chantecler, the lordly cock. Then there is Patou, the dog, the hen pheasant, the guinea hen, the pigeons, the night-hawk, the horned owl, the screech owl, the kite owlet and the kite owlet's mother. Farther along one finds on the list of characters, a bluebird, a turtle dove, a nightingale, a robin, a rabbit, geese, ducks and lots of little chicks. There is a spider and also frogs and toads. One must not forget the guinea hen, who, in the garden filled with beautiful blossoms, gives a wonderful reception to her friends and acquaintances. They all come in their feathered plumage through a hole in the fence, bowing, courtesying, saluting, bowing to the ground, in the dust. Rostand has made it very clear that all of the birds,

A Generation of Mothers

Has Endorsed Cuticura Soap

A generation of mothers has found no soap so well suited for cleansing and purifying the skin and hair of children and infants as Cuticura Soap, while the great majority of these mothers have found it pure enough to recommend it above ordinary skin soaps, but there is added to these qualities a delicate yet effective medication, derived from Cuticura Ointment, which renders it most valuable in overcoming a tendency to distressing eruptions and in maintaining a normal condition of the skin and hair.

Although Cuticura Soap and Ointment are sold by all druggists and dealers throughout the world, a sample of each, with 32-page booklet on the care and treatment of skin and hair, will be sent, post-free, on application to Potter Drug & Chem. Corp., Sole Props., 135 Columbus Ave., Boston, Mass.

STOP DRINKING!

We have sold ORRINE, the standard remedy for the liquor habit, for a number of years, and we feel justified in knowing that thousands of men have been restored to lives of sobriety and industry by the use of this remarkable article.

Orrine is a simple home treatment that requires no loss of time from work while you are taking it. Start today and you will be surprised at the quick results. If after a trial, you fail to find any benefit from the use, your money will be refunded.

Orrine is prepared in two forms, Secret and Voluntary Treatments. Costs a dollar a box. Enough for ordinary case. Can be obtained at any good drug store, or we will send it prepaid on receipt of price. Come in and get a free booklet. We'll gladly tell you of this good work. Orrine Co., 112-114 Merrimack Street, Lowell, Mass. Also Orrine Co., 123 Merrimack street.

LOWELL THEATRE

The patrons of Keith's New Theatre have reason to be thankful along with the rest of mankind for the Thanksgiving offering of Manager Moore. In addition to an extra bill nothing on an additional act and every one of the nine numbers offered being a strong one, it is a Thanksgiving week that will give the most thankful people cause to be thankful. The week's program is a succession of headline acts in a most pleasing variety. First and foremost comes Tom Linton's great character study in impersonating an old as novel as it is captivating. The scene is laid in the warm environments of South Africa, where we see the Dutch farmer and his family and also the Dutch girls full of fun and form and scant of attire, sing and dance the whole day long. One "Hope," a missionary, who has gone to convert the natives, seems to utilize the natives to convert him. He has forgotten his great mission and has become a Zulu sport. The act is replete with comedy, singing and dancing. Tom Linton's "Dutch Comedy Sketch" is one of the neatest things in vaudeville. It has that one great touch of nature. It is filled with deep heart interest and yet has humor enough to keep the audience in a good humor. The good man slung behind him and perhaps he can't make that banjo go some. He is also a singer, story teller and winner. The Adelaides keep up their reputation as great acrobatic [illegible] Georgie Watson and Florence Little, are excellent singers and their act, "A Matrimonial Bargain," is high class and most entertaining. Chetwood and Dale, presenting a most agreeable act. The Dorians bounce right into favor in their act entitled "A Terrible Night," and it is a bouncing act. It's good and one of the real novelties on the bill is that presented by Mlle Rialto, the noted Parisian model, assisted by Al. Lavelle, a fine singer. Then there are the pictures.

HATHAWAY THEATRE

"Who do they call this place Hardscrabble?" asks Thaddeus Strong, the new minister of "Cupid's Corners," the town fixed, in "On Trial," the new Donald Meek stock company offering at the Hathaway theatre last week. "Well, we call it a hard scrabble town, but we're livin'," answered Holten. "We hev plenty of wind in winter when we don't need it, and don't have any in summer when we do. Well, summer is the hottest and every winter is the coldest and every summer the hottest."

"I see," replied Strong, "the people are full of complaints."

"Yes," says Holten, "we call them kind here. We believe in collect rates in this town."

"Do you believe in prayer?" asks the minister.

"Ye-es, but you've got to hustle with it's your reason."

"I'm allus with the underdog."

"Have you faith?"

"Enough to stand by a friend."

"Been baptized?"

"Yes, but no dippin' stuff."

Thompson's great New Hampshire comedy now being elaborately presented by the Donald Meek stock company, is a rollicking, uproarious comedy with the wicked slang of Skeezicks" the tough New York boy who blows into the town and gets a job. The play is a fine production of a wholesome story which contains a lesson and teaches a lesson. It is better done than any melodrama within recent memory. It is pure, clean and wholesome. It is a character play and its characters are as clean as the hills. Donald Meek, in the role of "Darius Starbe," the village constable is a positive scream, for it is one of the amusing, telling characters that he has portrayed so successfully that he cannot help but make the most of the inevitable which includes the inevitable constable's badge, is the occasion for laughter itself while his dialogue and mannerisms enhance the drollness of the part. The part affords Meek a grand opportunity to exploit his well known and irrepressible comedy and he fairly revels in it. Mr. Charles Crombie, the clever young Lowell comedian who made his first professional appearance under the tutorage of Mr. Meek has returned to the company and is seen to excellent advantage as the tough boy. Each member of the company is cast in a congenial role and no play ever ran more smoothly. There are a few seats still left for the matinee at 2:30. Seats may be reserved in advance for the remaining performances by telephone, 811. Next week the Donald Meek stock company will present Charles Klein's and Arthur Hornblow's famous success, "The Lion and the Mouse." On next Sunday the first of a series of Sunday concerts to be held afternoon and evening will be given, consisting of the best of the latest songs of the day. Meek and Crombie will entertain for five hours, two hours and a half afternoon and two hours and a half evening for five 10 and 15 cents.

PUTNAM & SON CO.

100 CENTRAL STREET

THE SEASON'S GREATEST SURPRISE

The Putnam Guaranteed Suits

$15.00

HERE is the greatest clothes value that has ever been advertised.

All wool, hand tailored, stylish up-to-the-minute suits for $15 and guaranteed to wear to your satisfaction or a new suit free.

A New Standard of Value Has Been Created In These $15 Guaranteed Suits—

Hardly believable until you see these clothes for yourself. See the quality, try the suits on and see for yourself how perfectly these suits fit.

Sewn on the sleeve in hand coat is our guaranteed label of which this is a copy.

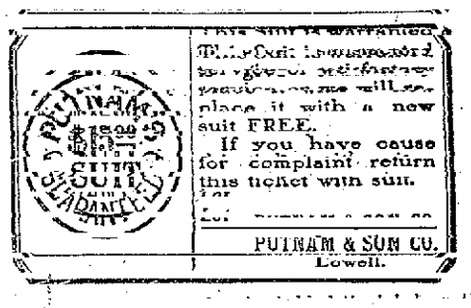

—will mean what it says—and we're behind the label—satisfaction—your satisfaction is guaranteed.

Putnam Guaranteed $15.00 Suits

for men and young men—in cheviots, cassimeres, worsteds, twills and black and blue unfinished worsteds, in sizes for regular, stout and tall men and young men.

ACADEMY OF MUSIC

[illegible] Academy is closed this week for alterations and repairs, with the Wednesday and Saturday night concerts, the "Grimage Royal" is something that will long remain in the minds of those who witnessed last night's performance. Lack of space forbids any further explanation, but there will be a special show on Thanksgiving afternoon and evening, and prices will be the same as usual. [illegible] will entertain for thirty minutes with a minstrel show; 50 in the cast, all new scenery and effects.

Dwyer & Co.

PAINTERS, DECORATORS AND PAPER HANGERS

Estimates on all kinds of jobs, large or small, at 47 Andover street.

MR. I. L. SHOWEM SELECTS A LIVE TURKEY FOR THANKSGIVING

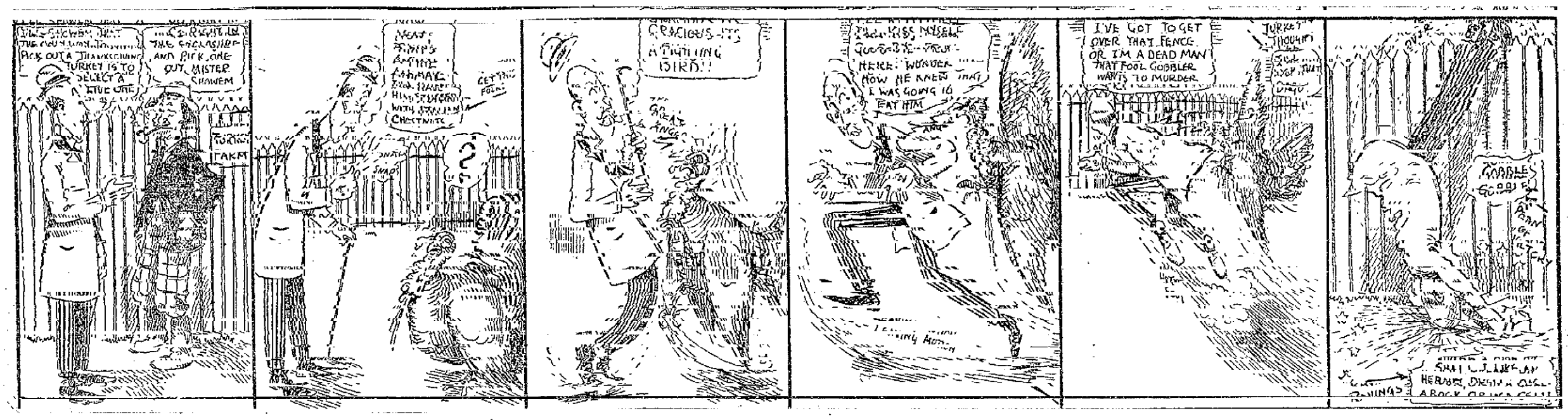

TEACHERS APPEAL

Will Take Their Case to the Voters

[illegible] the hope of [illegible] sentiment in favor of the increase in the salaries of the 260 elementary public school teachers in Somerville, which was refused by the [illegible] registered voters in the city—13,251 men and 945 women.

"In 1872, on a yearly basis, the teachers were paid $12.50 a week or $650 a year. Now, [illegible] 30 years," says the circular. Another paragraph reads:

"The illiterate servant can command wages which will [illegible] the teacher, [illegible] to be desired than that of the teacher. Do you think that a profession that affords an income less than unskilled service can [illegible] for the instructors of your children?"

The teachers intend to make their demand an issue at the [illegible] elected in much of the seven wards. In behalf of the teachers the circular is signed by the Misses Harriet M. Bacon, Ella Elizabeth S. Cutler, of the Bridge school, Miss Grace T. Merrill, Carr school, and Miss Abigail P. Hazelton, Durell school. It says in part:

"[illegible] petition requesting an increase of $50 annually until a maximum consistent with the high standards of the Somerville schools can be reached. The petition was heartily indorsed by the masters and we believe, had the sympathy of the school board. So far no increase has been granted. [illegible] recently inaugurated in Newton, plan [illegible] teaching two grades in one room with midyear promotions, nearly doubles the work of the teacher in preparation of work out of school. [illegible] 60 or 70 books in their keeping, to be personally examined four times a year, kept mended, and most accurately [illegible] the supplies, the money saving system, the care of the city library books, are some of the duties not required of the teachers in years past.

"[illegible] willing to do the work [illegible] 1911 there has been an increase of 48 per cent in wholesale prices within the last 15 years, while a comparison of prices with those of 1872 would show [illegible] 400 per cent increase. Yet the teachers of Somerville have received only a 7 per cent increase in salary.

"The question of her future welfare may indeed give a young [illegible] the following [illegible]

"Receives $700 annually. Pays for room, board and laundry, $395. Car fares, $36. This leaves for [illegible] clothing, dentists, educational instruction, professional literature, school materials not furnished, all recreation, incidentals, and the amount to pay for [illegible] a month count [illegible] teachers [illegible] save $150 annually she now finds it difficult to save $50. Today it requires $250 more a year to maintain the same [illegible] years ago. [illegible] teacher has seen a year's idleness, through illness, sweep away her savings of years."

MAYOR FITZGERALD

ASKED TO PROVIDE WIVES FOR WESTERN MEN

BOSTON, Nov. 29.—[illegible] Mayor Fitzgerald of Quincy, Wash., has started a boom for Boston girls, widows and spinsters to go west and marry westerners. He wrote a letter to Mayor Fitzgerald [illegible] girls, who want happy homes in the west.

"Whether the mayor will [illegible] any [illegible] I have no [illegible] say yesterday. One member of the staff intimated there are people in Washington who are willing to pay wages in the neighborhood of $[illegible] per week for the money. Girls who could do the housework.

In Bickford's letter he states that he wants to get in communication with "some good, fine, willing girls" who would come to the west and have homes of their own, instead of working in factories or doing housework for others. The age is no barrier.

[illegible] Thanksgiving, sweet chief, Boyle Bros.

TENNIS IS MONEY MAKER

NEW YORK, Nov. 29.—The United national lawn tennis matches played recently in New York [illegible] $12,117.20 and the expenditures $4549.35. This showing is very much better than that of any other international [illegible] the American team at present in Australia, challenging for the Davis cup.

$41,000 HAS BEEN SPENT

On the Formation of Peace Plans

[illegible] More than $41,000 has been [illegible] year in the world's peace movement, according to a report presented yesterday at the annual meeting of the trustees which was held in the office of Edward Glen, president of the board. The [illegible] $70,000, and there is a slight additional income.

The trustees of the foundation are Edwin Glen, president, Lowell of Harvard, President Faunce of Brown, President Butler of Columbia University, Miss Sarah Louise Arnold, dean of Simmons College, the Rev. Edward Cummings, Samuel W. [illegible] Boston. The directors are David Starr Jordan, Edwin D. Mead, James Brown Scott, the Rev. Charles R. Brown, James A. Macdonald, John M. Mott, Robert Hamilton Lowie, [illegible] the meeting yesterday [illegible] of the foundation [illegible]

The expansion of the work is so rapid and the demands for larger efforts so great that the hope was expressed that from now [illegible] of that during the past four important new books had been added to the International Library, published by the foundation, and already [illegible] volumes. [illegible] International Union [illegible] Brugman's "First Book of World Law," the proceedings of the Universal Races congress at London, and Senator Root's argument in the Newfoundland fisheries arbitration.

"The foundation has circulated during the year [illegible] pamphlets and leaflets [illegible] their helpers have given great numbers of addresses in different parts of the country, and Dr. Jordan has spent several weeks in Japan, and Mr. Mead [illegible] the peace leaders in those countries and the workers here.

"Through co-operation with the American School Peace League and the [illegible] Mr. Mead, "the foundation has done much to promote better international sentiment in schools and colleges, and it is now making important efforts [illegible] to be undertaken in our own colleges and universities. The foundation co-operates closely with the Carnegie [illegible] and all working earnestly together for the common cause."

Henry's brick cream $1.25 qt.

CYRUS KING DEAD

BIDDEFORD, Me., Nov. 29.—Cyrus King, of Saco, a nephew of Governor William King, died [illegible] years. He was born in Scarboro in the old Governor King mansion. He was a carpenter and shipbuilder and followed the sea in his youth.

Henry Brothers served the refreshments at the [illegible] party in Lincoln last night.

BROOKLINE DOCTOR

ASKS THAT SELECTMEN PUT CHECK ON BOYS

Brookline's "complaint squad," which has in the past besieged the selectmen with protests against noise, noise from automobiles and noise from milkmen and [illegible] has [illegible] of noises to be marked that of the small boys of the town. Heretofore the complaints have been confined to the [illegible] "The new complaint, presented Monday, concerns the daylight disturbance of the neighborhood youngsters.

"At a meeting of the selectmen Monday [illegible] was not present. He was represented by James F. Carter, who stated that at different intervals during the past two years [illegible] annoyed him. The matter had been referred to Chief Alonzo W. Corey of the Brookline police, and only temporary relief from annoyance was [illegible]

James M. Fay, who lives in the same vicinity as does Dr. Balch, corroborated the complaint, and as a suggestion said he thought that a police officer [illegible] the home after school hours.

Chief Corey stated to the board that he had used every effort possible to suppress the [illegible] and willing to do anything further in his power to give relief.

The chief was instructed at the close of the meeting to [illegible]

Last week the board received a letter from a resident of the Longwood section who complained of the [illegible] for the milk is now being delivered during the afternoon.

[illegible] mission [illegible] Yunnanfu, capital of Yunnan province in safety. An unsigned cablegram from Yunnanfu was received today at the headquarters of the American Baptist Foreign Missionary Society in this city. The message read: "All safe." This was interpreted by the officials of the society as meaning that the society's missionaries at Yunnanfu are safe.

WHY WET SHAMPOOS ARE INJURIOUS TO HAIR

[illegible] who have soft lustrous hair and plenty of it. More or less frequently alkali in shampoo mixtures robs the scalp of its necessary oil, and this, in turn, causes the hair to grow dull, brittle and [illegible]

"The dry shampoo is rapidly gaining favor because of its cleansing and invigorating effect on both hair and scalp. [illegible] are mixed together and a tablespoonful sprinkled over the scalp, then brushed well through and out of the hair, all traces of dust and dandruff are removed, and the hair will have a fine gloss and richness of color impossible by any other method."

Ladies' and Children's BLANKET BATH ROBES
$2.98; $3.98; $4.98
Made of Heavy Blanket Material

J. L. CHALIFOUX
45 to 59 CENTRAL ST.

Tailored Waists, 98c; $1.98
TREMONT AND MATINEE MAKE
The Best Fitting Waist Made

WEEK END SALE
OF
LEATHER
Hand Bags
IN
BARGAINLAND

Just received for this week's selling, 500 Leather Hand Bags made of genuine heavy seal grain leather, heavy leather lining in tan and black, change purse, German silver and gilt frame, some with long handle. Just the thing for Christmas presents. Made to sell at $2, $3 and $4.

Week End Sale $1.39 See Window Bill

ON SALE FRIDAY and SATURDAY

Manufacturers' Sale
1200 PAIRS OF
Women's Shoes

$1.69 Samples, Cancellations and Slightly Factory Damaged $1.69
GOODYEAR WELTS and MACKAYS
All $2.50, $3.00, $3.50 Shoes

ON SALE FRIDAY MORNING

BLACK VELVET SHOES—Plain and cap toe, Regular and high cut, nine buttons..... $1.69
SAMPLES, BLACK SUEDE, RUSSETS and PATENT COLTS, all latest styles..... $1.69
SAMPLES, COMFORT SHOES Vici kid, Jane and button, plain toes..... $1.69
PATENT COLT BLUCHERS—Narrow toes, Cuban heels, short vamps..... $1.69
PATENT COLT BUTTONS—Calf and cloth tops, narrow toe..... $1.69
tips, narrow and medium toes..... $1.69
tips, narrow and medium toes..... $1.69
GUN METAL BUTTONS—Calf and cloth tops, short vamps..... $1.69
GUN METAL BLUCHERS—Button, short vamps and nine..... $1.69
VICI KID BUTTON—Patent tip, low heels and medium toes, short vamps, $1.69

CLERK IS ACCUSED

He is Held on Charge of Big Cable Forgery

[illegible] the police and private detectives who were on the case. [illegible] operations of the New York authorities. It is charged that he produced a forged cablegram purporting to have been sent by the [illegible] for the payment in United States gold or its equivalent of $12,550 to Francisco Munoz, in care of the British consul at Philadelphia. [illegible] and that he deposited it with the New York Trust company on Nov. 27.

The scene when the young clerk was arrested was dramatic. [illegible] entered the office and in a resonant voice began to accuse one of the assistant cashiers of sending the bogus cablegram and [illegible] he was in the scheme or not appeared to be in a state of terror.

Marotte Accused Colleague.

While he was protesting his innocence John W. Rogers of the Pinkerton detective agency, who was in the office, suddenly turned on [illegible] who was at work nearby, [illegible] "You know YOU are the man we are talking about."

According to the detectives, Marotte [illegible] made a complete confession in the presence of Mr. Schaefer.

Monet lives at No. 69 Kingston avenue, Brooklyn. He had been so trusted by his employers that he had charge [illegible] Perry Dry Goods company for the firm. Here his position was that of "cable checker." He knew the Spanish language and was very useful in translating cable messages from South American offices.

Got Check in Mail

He had a hard time getting the stolen money. According to the detectives, [illegible] forged cablegram, [illegible] a letter of identification signed ostensibly by one of the principal employes of the house, so that he might get the check which the firm had mailed to its Philadelphia representative. [illegible] Marotte [illegible] after returning hastily from Philadelphia and intercepting it in the mail when it was returned.

[illegible] the firm on the telephone saying he was talking from Philadelphia and wanted to know about the money.

THE TWO SHOW GIRLS

To Enter a Plea of Self Defense

NEW YORK, Nov. 29.—The attorneys for the show girls, Lillian Graham and Mabel Rose, expected to finish their cross-examination of W. D. Stokes today. Stokes is the complainant in the trial of the girls for [illegible] in Miss Graham's apartment last June when they fired in self-defense.

The cross-examination of Mr. Stokes [illegible] that he was the pursuer and not, as Stokes intimated, the pursued.

Thanksgiving, sweet cider, Boyle Bros.

STEAMSHIP MERGER

LONDON, Nov. 29.—An agreement has been concluded whereby the Cunard Steamship company, [illegible] will be controlled by Henderson Bros. According to today's Standard, it is believed that the co-operation of the two lines will be [illegible] of material benefit to both companies. No change will be made in the management of the Cunard company, which Sir Charles Henderson of the Anchor line will join the board of the Cunard company, and A. A. Booth and Robert Ross, chairman and managing director of the Cunard company, will join the board of the Anchor line.

Lowell, Wednesday, Nov. 29, 1911

A. G. POLLARD CO.

THE STORE FOR THRIFTY PEOPLE

STORE CLOSED TOMORROW THANKSGIVING DAY

SALE OF

Rubber Raincoats

FOR TODAY

$5.00 RAINCOATS $2.49—A small lot of regular $5.00 Rubber Raincoats, colors tan and gray, marked $2.49 for one day only.
TODAY $2.49

CHILDREN'S $2.50 RAIN CAPES $1.98—Made of extra fine quality sateen, guaranteed waterproof, colors red and blue, sizes 6 to 14
TODAY, $1.98

Cloak Dept. Second Floor

Basement Bargain Dept.

SALE OF

Doylies and Centre Pieces

AT REDUCED PRICES

About 250 Doylies and Centre Pieces, marked at about one-half the dollar, round and square embroidered and scallped edges, tied with lace insertion and lace edges, large variety of patterns and sizes, worth from 35c to 50c.

All at One Price 25c Each

BASEMENT

REMNANTS OF FINE MERCERIZED TABLE DAMASK

REMNANTS OF GOOD MERCERIZED DAMASK, 35c value, yard 25c

FINE MERCERIZED DAMASK [illegible] patterns, yard 39c

EXTRA FINE MERCERIZED TABLE DAMASK, large assortment of designs, in remnants of 2 to 5 yards, 50c value, at, yard 49c

LINEN TABLE DAMASK, very fine quality, usually sold on the piece at 75c yard, yard 59c

BASEMENT

Buy the Book "BY WHITAKER'S PLACE" FOR $1.50

And get a $1.00 seat for the play with it without extra charge.
MERRIMACK ST. CENTRE TABLES

STABBED IN FIGHT

Son of Banker Belmont Was Seriously Injured

NEW YORK, Nov. 29.—Returning from the horse show, after the exhibition last Friday evening, Raymond Belmont, second son of August Belmont, it was learned yesterday, got into an altercation with [illegible] Sweeney, proprietor of a resort [illegible] and young Belmont was stabbed twice in the throat. One of these wounds came dangerously close to the jugular vein. [illegible] were also cut in the hand. The scene of the encounter is also in dispute.

August Belmont, at his office, 23 Nassau street, [illegible] authorized the following statement: [illegible] Raymond Belmont [illegible] an altercation with this man Sweeney last Friday night, but it is not true that Raymond was wounded by this man or that the affair took place [illegible] Belmont kindly leaving Sweeney in [illegible] out of the affray the worse [illegible]

Carriage Collision

Raymond Belmont with a party of friends, was on his way home from the horse show. The young men were walking along on the north side of Thirty-fourth street [illegible] Belmont and his companions were in front of Sweeney's place, just west of Sixth avenue, Mr. Belmont collided with a hideous person who [illegible] good nature [illegible] Belmont was in good condition and insisted upon engaging Mr. Belmont in conversation. Mr. Belmont good naturedly attempted to shake him off but was unable to do so. There was some little personal [illegible] it lasted only a moment or two, and Mr. Belmont was entirely unmarked. Sweeney, on the other hand, was not in [illegible]

Inquiry concerning young Belmont's condition at his home, No. 44 East Thirty-fourth street, elicited the information that "Mr. Ray Belmont is not [illegible] about completely healed."

Although neither of the principals was accessible yesterday, the Tenderloin version of the affair is that [illegible] in opening clothes ordered Sweeney's.

It was while toasts were being drunk, it is said, that the trouble arose. Mr. Sweeney is alleged to have [illegible] an empty bottle [illegible] Belmont right fist shot out and the resort keeper measured his length on the floor.

Then Sweeney is said to have [illegible] Mr. Belmont twice in the throat. At this point other men interfered, and Belmont and his friends were hustled out of the place.

Sweeney has [illegible] Manhattan. He has been arrested [illegible] times without number, and has vainly sought to renew his liquor license, which was revoked recently. Sweeney [illegible] a house of note.

Raymond Belmont has been well known as a gentleman jockey and all-around sportsman.

REFUSES BABY

Woman Says Husband Kidnapped Child

NEW YORK, Nov. 29.—[illegible] story, which [illegible] yesterday obtained from Supreme Court Justice Seabury a writ of habeas corpus to compel her husband to bring their two-year-old daughter "Ruth" to court. The nineteen-year-old mother charges her husband with kidnapping the baby and concealing it in his mother's home. Mrs. Story was married to her husband in a divorce action. Her husband named Stanley Forde, an actor. Mrs. Story was in Nevada, but [illegible]

In her petition for the custody of her daughter, Mrs. Story asserts that Mrs. William Cummings Story, mother of her husband, [illegible] her son's marriage [illegible] conduct [illegible]

Since September 26 last, the date of the alleged kidnapping of little Ruth, Mrs. Allen Story, mother of the [illegible] has been refused admission [illegible]

Allen Story on September 21, 1907, married Helen Tuttle, daughter of Colonel Albert O. Tuttle, [illegible] Judge Henry Hilton, who inherited the A. T. Stewart millions, when she was only fifteen years of age. From the date of their marriage until last September [illegible] Story [illegible] the bills for their living expenses out of her income from the Henry Hilton estate.

Mrs. Story claims that her husband borrowed $5000 from his father [illegible] loan, which is controlled by Henderson Bros. According to today's Standard, it is believed that the co-operation of the two lines will be [illegible] development of the Indian service of the Anchor line, will prove of material benefit to both companies. No change will be made in the management of the Anchor line, which Sir Charles Henderson of the Anchor line will join the board of the Cunard company, and A. A. Booth and Robert Ross, chairman and managing director of the Cunard company, will join the board of the Anchor line.

Since September 26 last, the date of the alleged kidnapping of little Ruth, Mrs. Allen Story, mother of the [illegible] has been refused admission [illegible] in the Lowell sporting firmament. The soccer code has rapidly gained popularity in the eastern states and especially in Massachusetts [illegible] thousand devotees. The attractive point of the game is the same point of transcendency which puts baseball above [illegible] action, but to the man on the stand there is not that hand to hand encounter which has survived in the [illegible] breast since the days of [illegible] the management of men experienced in the great English game, who will always endeavor to provide clean sport for its [illegible] games with Fall River, Manchester United, and the best of the Boston teams. A meeting will be held in the near future at which all those interested in the project will be welcomed.

MARTIAL LAW PROCLAIMED

HONG KONG, Nov. 29.—The governor, Sir Frederick Lugard, and [illegible] and frequent assaults on the police.

Best music, Assoc., Thanksgiving.

THE LONDON TRIP

Of Ancients to be a Great Affair

BOSTON, Nov. 29.—The London trip of the Ancients [illegible] company, next July, [illegible] the committee having just completed the arrangements [illegible] The company, united to roof, will be the guest of the parent company, the Honorable Artillery company of London, and will be absent from Tuesday, July 2, until Tuesday, August 6. The committee, made up of Col. Sidney M. Hedges, chairman; Arthur T. Lovell, secretary; Emery Grover, treasurer; Col. Everett C. Benton, Lieut. Francis Hemenway, Lieut. Fred Peck, Lieut. Harry Hamilton, [illegible] Richard D. Nichols, Lieut. James [illegible] Capt. J. Stearns Cushing, Capt. Fred McDonald, Capt. Jacob Fowler, Col. A. M. Ferris, Lieut. Milton C. Paige, Lieut. Rudolph Adams, [illegible] Wells, Mr. Grover, Major Charles [illegible] have [illegible] under that both wings of the company may be fairly treated it has been decided that the delegation be made up the same as the company [illegible] the same wings, [illegible] to be uniformed alike.

The first decision to exclude women from the trip has been modified, and they may go, but will have no part in the entertainment by the Honorable Artillery company, and there will be an extra charge for them in London.

The cost, Boston to London and return, will be $210. Members selecting this rate will pay their expenses from the [illegible] the date of sailing for America.

The itinerary is divided into three tours. Those taking tour A will leave Boston July 2 by the White Star line steamer Arabic, [illegible] special train to London, sleeping car being reserved in advance. July 10, 11, 12, 13 and 14 will be spent in London at the Hotel Cecil. Tuesday, July 30, they will leave London by special train for the Riviera, [illegible] the White Star line steamer Majestic for Boston.

Tour B includes a trip around England and to Scotland and will cost $200. Tour C takes the participants to Paris and Lucerne, [illegible] excursion to the summit of Rigi or Pilatus. From Lucerne the party will visit Heidelberg and Wiesbaden and will go down the Rhine to Cologne. From Cologne the [illegible] Wednesday, the 16th, [illegible] to Amsterdam and the Hook of Holland, where a steamer will be taken to Harwich and London. The party will then join the main company and proceed to Boston [illegible] in 1870.

For this trip a new uniform is proposed, and those members of the company who participate will be expected to wear it. A sample will be submitted to the company at its next meeting.

AVIATOR MERLET

SAYS THAT AMERICAN AVIATORS

SAYS THAT AMERICAN AVIATORS ARE NEGLECTED

BOSTON, Nov. 29.—That the American people do not exhibit the proper amount of enthusiasm and interest in aviation, and do not give the aviators the support they should, was the declaration of Eugene B. Merlet, the Parisian aviator, at the annual meeting and dinner of the Aero Club of New England at the American House last night. Mr. Merlet said in part:

"[illegible] should take its place [illegible] the world of letters.

"A permanent school should be established here, anyone willing to have a flight should be able to obtain such a flight [illegible] of some of the most prominent men in aeronautical circles in the country and many amusing anecdotes of experiences and many [illegible] were [illegible]

The dinner was followed by a lecture by A. A. Merrill of the Institute of Technology upon "Flight Without Power," in which he explained the [illegible] President, Jay B. Benton; first vice president, Henry Howard; second vice president, Judd V. Vanvalkenburg; [illegible] and [illegible] William C. [illegible]

Cook, Taylor & Co.

231 to 237 CENTRAL STREET

COATS and SUITS

THAT EXCEL IN FABRIC, DESIGN, WORKMANSHIP AND PRICE.

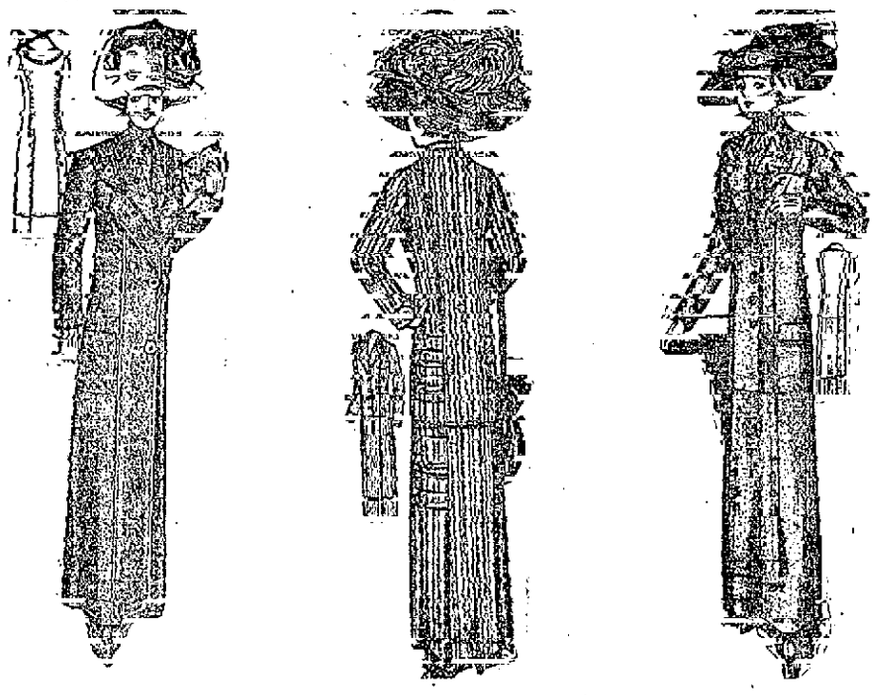

Two Hundred Imported Effect Swell Suits, value $25.00 to $30.00, Reduced to $19.50

All our $18.00 to $21.00 Man Tailored Suits, Reduced to $13.98

Three Hundred Sample and Odd Size Suits, worth $21.00 On Sale $11.98

Balance of our Natty $12.50 and $15.00 Suits, Special at $8.50

All our $14.00 Junior Suits Reduced to $7.50

FUR SALE

Fur Sets, Muffs and Scarfs

Three Hundred sets to select from, made of XXXX Oak Sides, of the fur bearing family, Wolf, Lynx, Marten, Raccoon, Black Mink, Squirrel, Persian Lamb, Fitch Coney, Coconey Coney, brown and black, Opossum. Specially priced for this sale.

Two Hundred Muffs, colors, sable and black, value $1.75, sale 98c

Misses' $2.98 sets, sale price $1.49

Ten Sample Fur Collerettes, worth $18.00, sale $6.98

Special sale Misses' Cloth Coats, sizes 6 to 14 $1.50 to $4.49

Ladies' Silver Rain Coats, worth $2.98, sale $1.98

Misses' Near Silk Rain Capes, worth $5.00, sale $1.50

Waist Dept.

Ladies' White Tailored Waists, plain or tucked front, worth 75c for 49c

Ladies' White Tailored Waists, tucked and hemstitched fronts, were $1.00, for 79c

Ladies' All Wool Gray Flannel Tailored Waists 98c

Ladies' All Wool Flannel Waists, turned collar and cuffs, gray, navy and garnet $1.25 $1.49

Misses' Co-Ed and Middy Flannel Blouses, navy trimmed with white braid, worth $5.00, for $2.98

Ladies' and Misses' Aviator Caps, [illegible] colors and combinations 49c, 69c, 98c and $1.49

Boys' Heavy Wool Skating Caps, all colors 25c, 39c and 49c

ON SECOND FLOOR

MAMMOTH SALE OF

COATS

Five hundred ladies' and misses' coats in all the new styles and designs just purchased at a great reduction, on sale Monday while they last. Rare chance to get a swell coat.

All of the Coats made of selected skins and French Coney, Seal, Russian Pony and Marmot. Specially priced for this sale.

Misses' and Children's Department

Misses' and Children's Hats, in felt, bearskin, plush, were $1.98, for 98c

Children's Felt, Plush or Bearskin Bonnets, were $1.50, for 98c

Children's White Bearskin Coats, small sizes, were $2.00, for $1.98

Children's Colored Cloth and Bearskin Coats, sizes 2 to 5, were $5.00, for $1.00

Ladies' Kimonas and Bath Robes

Ladies' Long Flannelette Kimonas, were $1.00, for 69c

Ladies' Heavy Flannelette Bath Robes, with cord and tassels, were $2.00, for 98c

Ladies' Heavy Flannelette Skirts, embroidered flounce, were 59c, for 37c

ON SECOND FLOOR

Cook, Taylor & Co.

231 to 237 CENTRAL STREET

GIRL INJURED

GIANT WAVE STRUCK THE STEAMSHIP SCOTIAN

NEW YORK, Nov. 29.—Some furious [illegible] the Scotian [illegible] Christmas [illegible] of all [illegible] when [illegible] was [illegible] her mother and baby sister was thrown from a settee to the floor and her head cut open. Dr. G. Watt Anderson, ship's surgeon, notwithstanding the [illegible] closed the wound.

Mrs Flett told a reporter that the waves were mountain high and that [illegible] in the company's [illegible] the 11,000-ton vessel. Some of the water, she declared, came in through the [illegible] and in an effort to avoid [illegible] the child off her balance and she fell on her face. Mr. Flett, the husband and father, was on the dock when the [illegible] to welcome and [illegible]

The Scotian is making her first trip to Boston. She was formerly the Statendam of the Holland-American line, and is one of the steamships that [illegible] at Mystic wharf.

RECIPROCITY

WITH UNITED STATES TO BE TAKEN UP BY MEXICO

WASHINGTON, Nov. 29.—Reciprocity with the United States will be one of the first important problems considered by Mexico as soon as conditions in that country are more settled, according to Cresso Martinez, Mexican ambassador to the United States. In an interview here Senor Martinez [illegible] that the cause [illegible] commercial relations of the two countries [illegible] years without [illegible] geographical situation and their fundamental different products. He says, however, that sentiment in favor of closer trade relations with the United States [illegible] reciprocity will be considered as soon as his country is "a little more pacified."

WOMAN RELEASED

AFTER SPENDING A NIGHT AT ELLIS ISLAND

NEW YORK, Nov. 29.—Mrs. Dora [illegible] of New York searched her husband [illegible] yesterday after spending the night at Ellis island, where she had been [illegible] upon her arrival on Monday aboard the steamer Tennyson from Rio Janeiro. Her husband was very much upset at her detention, but recognizing that the immigration authorities had unknowingly made a mistake he decided to take no further action in the matter.

Mr. Kistenbaumer is an American citizen and was married a year ago in the city of New York. [illegible] Mrs. Kistenbaumer [illegible] Ellis Island in the morning, as there was no reason why she should be detained longer.

Thanksgiving, sweet cider, Boyle Bros.

SENTENCED TO JAIL

Maria Lima Convicted of Concealing Birth of Child

Maria Lima of this city was sentenced to serve eleven months in the house of correction at Cambridge by Judge McLaughlin in the superior court at East Cambridge yesterday afternoon after being found guilty of having concealed the birth of her child. [illegible] several weeks ago and it is alleged that in order to conceal the child that she placed it between two mattresses and it was suffocated.

She was brought before Judge Hadley in the police court on charges of manslaughter and concealing the birth of a probable child [illegible] found and she was held for the grand jury. The grand jury indicted her and when the case went to trial in East Cambridge yesterday she entered a plea of guilty [illegible] the case the jury retired and after due deliberation found her not guilty of manslaughter but guilty of concealing the birth of the child. The sentence was imposed by the court.

BIRTH

DEATHS

DEPOCHER—In this city, Nov. 29, Denis DePocher, at the home of his parents, Denis and Mary DePocher, 24 Otis street, aged 24 years. He leaves besides his parents, his wife, Margaret, one son, William, five brothers, Charles, Frederick, Peter, Alexander and Walter DePocher, four sisters, Blanche and Gladys of this city and Agnes and Gertrude of Rockport, N. Y.

[illegible] Mary McGann, an old and respected resident of this city, died last night at her home, 64 Otis street. She leaves two daughters, Mrs. [illegible] of Lowell and Mrs. [illegible] of Worcester, [illegible] M. I. of the Tewksbury novitiate; one sister, Mrs. Michael Brady, and one brother, Mr. James Kiernan of Texas.

CONNELLY—Michael Connelly, an old resident of this city, died [illegible] years. He leaves to mourn his loss his wife, Ann, three daughters, Mrs. E. T. Pratt of Rochester, N. Y., Mrs. Thos. Sears of this city, Miss Anna Connelly of this city, [illegible] John of Dedham, Edward of Springfield, and George of this city. The deceased was an employe of the Lowell Machine shop for 35 years, as a planer hand. He was a member of Court [illegible]

[illegible]—Robert B. Gordon, aged 47 years, died this morning at his home in Dracut. He is survived by two brothers, Elmer H. Gordon of Alexandria, N. H., and Gendel A. Gordon of [illegible] and Mrs. Mary Adams of East Hebron, N. H.

FUNERAL NOTICES

CONWAY—The funeral of William H. Conway will be held from his late home, 8 Richmond street, Thursday morning at 8.30 o'clock. Funeral mass of requiem will be sung at St. [illegible] church at 9 o'clock. Burial will be in the family lot in St. Patrick's cemetery, under the direction of Undertaker George E. McLennan.

McGANN—The funeral of Mrs. Mary McGann will take place from her late home, 64 Otis street, Friday morning, at 9 o'clock. A solemn high mass of requiem will be sung at St. [illegible] church at 10 o'clock. Burial will take place in St. Patrick's cemetery. Undertaker Higgins Bros. in charge.

DEPOCHER—The funeral of Ora John Depocher will take place Thursday morning at 8.30 o'clock from his late home, 24 Otis street. At 9 o'clock a high mass of requiem will be sung at the Sacred Heart church. Burial in St. Patrick's cemetery. J. J. O'Connell in charge.

FUNERALS

BRAGA—The funeral of Alice Braga, the infant daughter of Anthony and Julia Sousa Braga, took place at [illegible] her parents, 91 Union street. Owing to the cause of her death the funeral was private and the burial was in St. Patrick's cemetery. Undertaker Thos. J. McDermott was in charge.

BELLE-ISLE—With solemn, impressive services held at the Immaculate Conception church the remains of the late Mrs. Hannah Belle-Isle were conveyed to their final resting place in St. Patrick's cemetery. The obsequies were attended by a large gathering of the relatives and friends of the deceased lady, who was held in much esteemed. Among the out-of-town people in attendance at the funeral were Mrs. Patrick Heinz and Miss Agnes Conway of Worcester, Mass., Mrs. Nora Knight, John McCarthy and Jas. McCarthy of Haverhill, Mass., Mrs. T. E. Connell of Somerville, Mass., Mrs. [illegible] of Manchester, N. H., Mr. James Fitzgerald of Dunbarton, N. H., Mr. Peter Kersten of Hampton, Mass., John Mullarkey of Springfield and Miss Mary Haggerty of Newton Upper Falls. The church took place from the house at 7.30 o'clock and a solemn high mass of requiem was celebrated at 10 o'clock by Rev. Owen McQuaid, O. M. I., assisted by Rev. Lawrence Tighe, O. M. I., as deacon and Rev. Edward Fox, O. M. I., as subdeacon. The choir under the direction of Mr. Charles P. Smith sang the Gregorian mass. At the offertory the Jesu was rendered by Edward J. Steel and Mr. William Doane sang O Mary Transfer. At the conclusion of mass the choir sang "De Profundis," Mr. McCaffrey sustaining the solos and Mrs. Walker presiding at the organ. The many beautiful floral tributes were a large pillow from the husband of deceased; wreath, Mr. and Mrs. W. F. Gately; spray, Frank Gately; pillow, Fitzwilliams; cross, Mr. and Mrs. [illegible]; wreath, Allen family; cross, Mrs. Knight; wreath, Frank Morrissey; wreath, Mr. and Mrs. Creamer; spray, Old Mack family; spray, Mr. and Mrs. [illegible]; spray, Mr. and Mrs. Frank Haywood; spray, the Wright family. The ushers at the house and church were Mr. [illegible] Morrissey, Michael F. Connell, [illegible] Carroll, Henry Chawd, James Edgeworth, T. J. Dewire, James Kivlin and Peter Hourigan. At the grave Rev. Fr. Tighe, assisted by Fr. McQuaid, officiated. The interment was in St. Patrick's cemetery in charge of Undertakers J. F. O'Donnell & Sons. The funeral arrangements were under the direction of Mr. Thomas B. Russell.

GROGAN—The funeral of Owen Grogan took place this morning at 8 o'clock from his late home, 30 Tampa street, Dracut. A solemn high mass was celebrated in St. Michael's church at 9 o'clock by Rev. Fr. Mullin. The Gregorian chant was sung by the choir. The soloists were Miss Grinn and William Bunger. Miss Catherine White was the organist. The burial was in St. Patrick's cemetery, where Rev. Fr. Mullin read the prayers at the grave. The bearers were Messrs. John Shine, John Sweeney, William Ross and Neil Ward. The funeral was in charge of Charles H. Molloy.

MATRIMONIAL

A very pretty wedding was solemnized yesterday afternoon at 2 o'clock at the residence of Mr. and Mrs. James B. Morgan, Chapman court, when Police Officer David H. Hogan of 82 Varney street, and Miss Helen O'Connell, daughter of Mr. and Mrs. James O'Connell of [illegible] were united in the bonds of matrimony. The ceremony was private and was held in the private chapel of the Immaculate Conception rectory, there at 10 o'clock a nuptial mass was celebrated by the pastor, Rev. Lawrence F. Tighe. Miss Catherine O'Connell, a sister of the bride, acted as bridemaid, while Mr. John Hogan, a brother of the bridegroom, served as best man. After the ceremony the bride's parents, 7 Everett street, where a dainty wedding breakfast was served, the immediate relatives of the contracting parties alone attending. Mr. and Mrs. Hogan left on the 5.57 o'clock train for Boston and after an extended wedding tour they will be at home to their friends in Roxbury after January 1. Mr. Hogan is a responsible position in Boston.

[illegible]—Florida [illegible] were united in the bonds of matrimony this morning, the ceremony being performed at a nuptial mass celebrated at 8 o'clock at St. Anthony's church by Rev. Fr. [illegible]. The young couple attended by Mr. and Mrs. Manual Souza. After the ceremony a wedding breakfast was served at 183 Colburn street, where the newly wedded couple will make their home.

[illegible] Thomas [illegible], formerly manager of the Hamilton restaurant, and who was presented a loving cup as a token of esteem by his employes a few evenings ago, reciprocated last night with an enjoyable supper. The employes of the restaurant were Mr. McNamee's guests and the evening was spent in music and other forms of amusement. A bountiful supper was served at 11 o'clock, which [illegible] success in his new venture.

RESIGNATION DEMANDED

ST. PETERSBURG, Nov. 29.—Russia is about to demand the resignation of [illegible] Russian ambassador to the government of Paris. This demand is contained in the instructions which the foreign office has forwarded to the Russian minister at Teheran, [illegible] which Russia is making upon Russia to recoup her for the cost of sending troops to that country.

AD WOLGAST ILL

LOS ANGELES, Cal., Nov. 29.—Ad Wolgast, the champion lightweight of the world, who was scheduled to [illegible] Willie Ritch at Vernon [illegible] morrow, was stricken with appendicitis at three o'clock this morning in his training quarters. He was removed [illegible] to a hospital where he will undergo an operation to save his life.

SUIT DISMISSED

MONTREAL, Nov. 29.—The suit of David Russell, the Montreal capitalist against the Pinkerton national detective agency and the local representatives of the agency for alleged conspiracy to ruin his reputation was dismissed by Judge Archer in the supreme court here today with costs against the plaintiff.

WESTERN GOVERNOR'S TRIP

KALAMAZOO, Mich., Nov. 29.—The governors of the western states [illegible] to make the second stop of their tour in the central and eastern states. The visitors were greeted by Governor Osborn and other officials.

LIABILITIES OF $107,873

BOSTON, Nov. 29.—Listing liabilities at $107,873 and his assets at only $15,260, Allen T. Nye of West Brookfield, who has been conducting a [illegible] today. According to Nye's schedule there are 55 unsecured creditors, to whom he owes $94,685. They include the Tower National Bank, New York, $15,000; Syndicate, New York, $10,000, and Alvah A. Trowbridge, New York, $25,000.

[illegible] were opened this afternoon to a [illegible] the Rue Du Amsterdam in the vicinity of the Saint Lazare railway depot to investigate the sudden death of John [illegible] described as an English [illegible] and said to be an American citizen.

GIVEN A WEEK TO CHOOSE

TRENTON, Nov. 29.—William H. Taylor, a prominent Trentonian, was given one week in which to pay his wife $200 counsel fees and $20 per week alimony by Vice Chancellor [illegible] or be sent to jail.

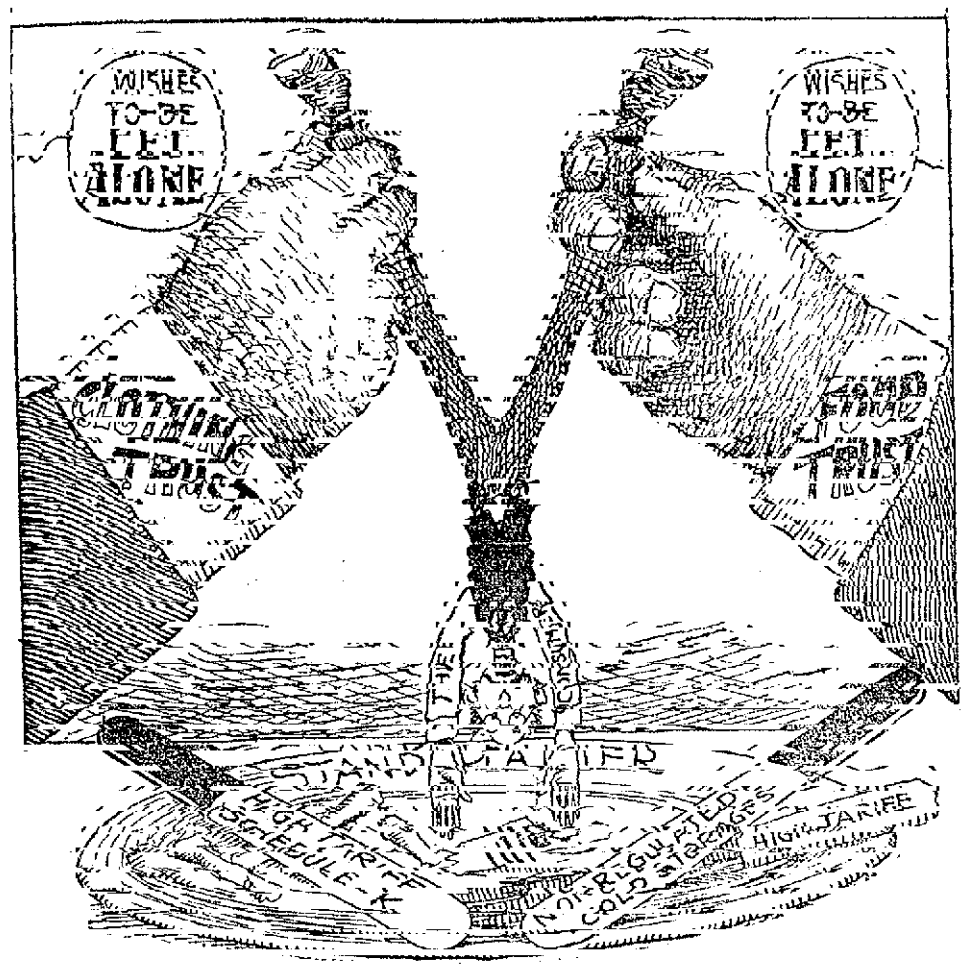

THE WISHBONE

SERIOUS EVENTS

Are Expected to Occur in Lisbon

LISBON, Nov. 29.—The opinion generally prevails that the disorders which occurred here on Nov. 26 were only a preliminary to more serious events. The wounded on that occasion were 41 soldiers, and it is believed that the total number of wounded far exceeds the estimate issued by the government. The riot, it is said, was started by [illegible] and other places. It is declared that they are helping the anarchistic element and preparing for an uprising in Lisbon to coincide with the crossing of the frontier by the royalists.

THE ALASKAN POLICY

WASHINGTON, Nov. 29.—On the ground that the administration has changed its Alaskan policy, Attorney General Wickersham [illegible] Louis D. Brandeis, counsel for the house committee on interior department expenditures, has advised Chairman Graham that the committee by [illegible] affairs is necessary. Chairman Graham said the committee very materially altered its checking this change of policy and [illegible] Fisher and recommend retaining to the government title to all the mineral, gas and oil lands in Alaska."

ITALIAN COLUMN

Attacked by a Band of the Bedouins

TRIPOLI, Nov. 29.—Advices received here from Homs, field headquarters, announce that an Italian flying column advanced five miles into the desert on Nov. 27 and attacked a band of Bedouins which had previously [illegible] Italian [illegible] detachments.

A severe encounter ensued resulting in a victory for the Italians. Nearly all the Bedouins were left dead on the battlefield. The Italians lost 12 dead and 35 wounded.

STEAMER IN DISTRESS

VANCOUVER, B. C., Nov. 29.—The Canadian Pacific steamer Tees with passengers and freight for the west coast of Vancouver Island, is in distress. Early wireless calls for aid were picked up at Port Simpson [illegible] o'clock this morning. The Alaska S. S. Co.'s steamer Northwestern has gone to her assistance. The Tees is near Hunters cove station.

TO KEEP OPEN RAILROAD

WASHINGTON, Nov. 29.—The United States today formally offered to China the services of 2500 American troops now [illegible] Peking to the sea and for the protection of foreigners in China, if the Chinese council of ministers desires to accept their services.

TAKEN FROM JURY

CAMBRIDGE, Nov. 29.—Finding that the dispute between the defendant Paul [illegible] of Boston who [illegible] for a forged $20,000 note which the bank bought of the defaulting town treasurer, John B. Lombard, who one of the men for whom Wolf was [illegible] and Charles C. Cummings, the broker through whom the note was sold, was brought over from prison yesterday and [illegible] to the jury of the [illegible] would have to decide.

JIMMY CLABBY WON

CHICAGO, Nov. 29.—Jimmy Clabby, middleweight champion of Australia, knocked out Tim Lang, a middleweight [illegible] today in the fourth round in the stadium. The contest took place in the stadium.

McFARLAND—MURPHY BOUT

SAN FRANCISCO, Nov. 29.—Packey McFarland and Abe Murphy [illegible] stalemate for their Thanksgiving day bout. Both did light road work today but no boxing was scheduled. The bout will be held in Sunshine [illegible] the promoter will stage the contest at Dreamland rink at night. Both men are down to weight. Packey is the favorite.

SAN FRANCISCO PLANS GREAT SCENIC BOULEVARD AS PART OF EXPOSITION

SAN FRANCISCO, Nov. 29.—A scenic boulevard that will rival any similar roadway in the world is planned as a feature of the Panama-Pacific exposition of 1915. When completed it will [illegible] the Golden Gate [illegible] Cliff House and Seal Rocks [illegible] Telegraph hill, which is 387 feet high, [illegible] with an [illegible] on the [illegible] Pacific ocean, thus connecting the principal parts of the exposition. It will connect the Presidio military reservation, several city parks, will pass by Telegraph hill, the Cliff house and Seal Rocks, [illegible] of Telegraph hill, which is 387 feet high, [illegible] with an [illegible] on the [illegible] Pacific ocean, thus connecting the principal parts of the exposition. It will connect the Presidio military reservation, several city parks, will pass by Telegraph hill, the Cliff house and Seal Rocks. The proposed boulevard will [illegible] San Francisco on the sides bordering the harbor and passing along the

JEWELRY WAS STOLEN

Woman Was Seized and Bound by Robbers

[illegible]

Mrs. Soixas, the widow of a New York broker, has large property interests in Yonkers and [illegible] years ago and she told the police she thought a number of friends, known to her as the "diamond syndicate," had robbed her [illegible] Mrs. Soixas because he was among the very few aware of the existence of the compartments [illegible]

Recently her home was entered, and though she had tried to protect herself against burglars by [illegible] Mrs. Soixas because he was among the very few aware of the existence of the compartments [illegible]

As soon as she had recovered sufficiently, Mrs. Soixas got into communication with Captain Blaney and a [illegible] Mrs. Soixas said included a ring set with 150 diamonds, valued alone at $1400, a ring set with four diamonds, [illegible]

Detectives William Healy and Thos. O'Meara are working on the case. They learned neighbors saw two [illegible] well dressed. A good description was obtained and Mrs. Soixas said it fits in almost every detail [illegible]

NEW CARDINALS

Were Received by the Pope Today

[illegible] cardinals, including the American Cardinals, Mgrs. Falconio, Farley and O'Connell, went to the vatican this afternoon, formed into procession and preceded and accompanied by the Swiss and Noble guards, and personages of the papal court passed through the magnificent hall to the papal chamber. The way was lined with guests who had waited to pay their homage [illegible] The pope permitted the cardinals to kiss his hand and foot, after imposing on each the red birretta as a first tangible proof of their supreme dignity. [illegible] followed on Thursday by the great public consistory, during which the red hat will be conferred on them.

NARROW ESCAPE

WOMAN WAS NEAR DEATH IN AUTO CRASH

NEW YORK, Nov. 29.—[illegible] Sample, a manufacturer of 241 Central Park West, and containing his wife and two other young women, was [illegible] Parkway, in the Bronx, last evening, when something crashed through the glass wind shield in front, ploughed its way against Mrs. Sample's face, [illegible] her eyes.

Mr. Sample stopped his car at the sound of the breaking glass. He found that in the rain and darkness he had run against a [illegible] department store truck. This vehicle carried no lights.

The husband and the two young women were taken [illegible] Sample dispatched the driver of the department store wagon to Fordham hospital. He returned with an ambulance and surgeon [illegible] Miss Sample's eyes were [illegible] and that her head was badly cut from flying glass. She was hurried to the hospital.

Had the motor car been [illegible] Mrs. Sample might have been hurled through and killed and through no fault of her husband, who was at the wheel.

[illegible] of the same sort because horse drawn vehicles do not carry lights, whereas an automobile owner is arrested [illegible] if his rear light goes out, even by accident. Mrs. Sample is the proprietress of a fashionable private school at the Central Park West address. The young women with her were [illegible] Miss Kupper and Miss Gulbrandsen.

Division 8, Thanksgiving eve., A. O. H. hall.

REFUSED TO SUBPOENA EDITOR

WASHINGTON, Nov. 29.—Representative A. O. Stanley, chairman of the house committee on mines and [illegible] colleague Martin W. Littleton of New York, that he call the committee together to investigate assaults upon him [illegible] standing as a member of the committee.

Mr. Stanley after receiving a formal request from Mr. Littleton to subpoena John A. Hennessy, the editor of the New York [illegible] secretary of the [illegible] David Lamar, a New York broker, and others whom he declared had a part in circulating an attack upon him, replied to the New York congressman, saying that [illegible] course was on the floor of the house of representatives.

Mr. Stanley's reply was in the form of a declaration of war upon [illegible]

If you want help at home or in your business, try The Sun "Want" column.

THE DIPLOMA WRANGLE

Reserved Decision in the Ferguson Case

The members of the police board held their regular meeting last night and heard the case of Hugh Ferguson of the St. James hotel. The case of Frank Farnhard, charged with the sale of intoxicating liquor on a Sunday, was [illegible] and Edward Colmers of the regular reserve force were promoted to the regular force. Several witnesses in the case of Hugh Ferguson, the commissioners decided to reserve decision until several points were discussed.

THE BREWERS

CONFRONTED WITH A CONDITION WITHOUT PRECEDENT

WASHINGTON, Nov. 29.—A condition without precedent in the trade now confronts the brewers of the world. The production of barley and hops has been decreasing [illegible] simply would amount to little more than the actual requirements. The unprecedented drought in England and [illegible] was particularly severe with respect to hops and barley.

As a result British brewers have been obliged to import barley from the other side. Prices have gone to the highest point that has been reached in more than 25 years. The average price of barley this year has ranged around $1.40 with an upward tendency. Hops have averaged 15 to 20 cents per pound during past years and are selling at [illegible] dollars and seem to make hop than in previous years. In many centres brewers have already advanced their beer 50 cents a barrel.

THE LYNN TEAM

MAY BE MANAGED BY FRED LAKE

[illegible] Nov. 29.—Fred Lake, former manager of the Red Sox and the Boston Nationals, and for the past year scout for the St. Louis Americans, will be asked to manage the Lynn team of the New England league. A meeting of the Lynn club was held last night at which a committee of three, composed of Frank J. Leonard, Harlan S. Cummings and [illegible] was asked to confer with Lake on the matter.

The Lynn directors found that Lake had not re-signed to scout for the Browns and are anxious to make him Lake made an offer to buy the club some time ago.

"SOCIETY DANCES"

HAVE BEEN BARRED BY MAYOR FITZGERALD

BOSTON, Nov. 29.—Mayor Fitzgerald announced yesterday his purpose to purify the public dance halls in every one of the twenty-six wards of Boston. The mayor wrote to Chief Inspector [illegible] Dec. 1 the dance halls licensed for the city are conducted in orderly and decent manner, that young girls in short dresses are not permitted [illegible] dance hall promoters to improve.

The mayor's first step in his crusade was ordering the ban on the grizzly bear dance [illegible] popular [illegible] The mayor claims that those dances have been transplanted to Boston from "society resorts," and he does not [illegible] that the transplantation shall be permitted successful. [illegible] of the mayor's complaint bureau, will be detailed to assist Confidential Secretary Moore in his work of dance hall inspection.

REFORMS URGED

In the Matter of Child Labor

BOSTON, Nov. 29.—[illegible] law in Boston is [illegible] than observed. The children overflow streets and [illegible] without badges and out of [illegible] Charles E. Wyzanski, Jr., the Federal district attorney, [illegible] the national child labor committee, and spoke upon the proposed uniform child labor law.

"[illegible] is the [illegible] in Massachusetts, the trouble is, probably, that you have given one man too much to do."

[illegible] child labor committee, at which the chairman, Grafton D. Cushing, presided.

"There are two points in the Massachusetts law," said Mr. Wyzanski, "which need amendment, in the methods of administration. You are not having sufficient protection to minors [illegible] have your best boy children are [illegible] and that this is responsible for many accidents.

"On state and city contracts and [illegible] where skilled men are employed eight hours should be checked [illegible] child under 16, [illegible] the national child labor committee, and spoke upon the proposed uniform child labor law.

"[illegible] is the [illegible] in Massachusetts, the trouble is, probably, that you have given one man too much to do."

[illegible] child labor committee, at which the chairman, Grafton D. Cushing, presided.

"There are two points in the Massachusetts law," said Mr. Wyzanski, "which need amendment, in the methods of administration. You are not having sufficient protection to minors [illegible] have your best boy children are [illegible] and that this is responsible for many accidents.

"On state and city contracts and [illegible] where skilled men are employed eight hours should be checked [illegible] child under 16, [illegible]

[illegible] will never cease here until Massachusetts passes the eight-hour day for boys under 16 and [illegible] so it might as well be passed now. [illegible] how many children are working in your state, and there should be a better method of taking the census of children. [illegible] the matter of foreign children? If a child can get a receipt for a registered letter showing that he has written to the [illegible] is [illegible] of a doubtful [illegible] in the state legislature. He served as governor of the state in 1884 and 1886. His last election to the senate in 1903 [illegible] contest with Col. Samuel P. Colt, president of the United States Rubber company.

WENDELL PHILLIPS CENTENARY

WORCESTER, Nov. 29.—[illegible] for today in celebration of the centenary of the birth of Wendell Phillips, native of [illegible] Phillips in Milton cemetery, the program provided for fitting tribute to the memory of the champion of [illegible] Mead, Rev. J. L. Davis and others, and at the home of Phillips [illegible] of the last of Phillips, corner of Beaver and Walnut streets, at South Sy[illegible] Blackwell, A. E. Pillsbury, E. Gerry Brown and John A. Nichols.

[illegible] Morris Judge Murray and other speakers.

TREASURY DEPT.

Is Running an Unlicensed Distillery

WASHINGTON, Nov. 29.—The treasury department is running an unlicensed distillery, one is also alleged to be being [illegible] the commercial distilleries for the purpose of revenue taxation on alcoholic liquors.

The government distillery is located in the [illegible] department. The inspectors of the bureau are scouring the country to secure the formulas of every distillery for the manufacture of [illegible] distillers, are ascertaining the exact amount of distilled spirits, which had been withdrawn by any given distillery [illegible] by the revenue officers as compared with the returns made by the distilleries for the purpose of taxation. In all cases where marked discrepancies are disclosed the distillery is placed under [illegible] known as a "private distiller." By this method the government also holds a tight check on the internal revenue officers [illegible] distilleries to [illegible] distillers. The government distillery reveals the fact and the official head of the employe [illegible]

GEN. PEABODY WITHDRAWS.

WASHINGTON, Nov. 29.—Now that United States Senator George Peabody Wetmore will not be a candidate for reelection when his present term expires next year, [illegible] Charles A. Wilson the head of the republican state organization who made it public in the letter. Senator Wetmore [illegible] be a candidate be publicly announced.

Senator Wetmore has been a member of the senate since [illegible] in the state legislature. He served as governor of the state in 1884 and 1886. His last election to the senate in 1903 came after the [illegible] contest with Col. Samuel P. Colt, president of the United States Rubber company.

WENDELL PHILLIPS CENTENARY

WORCESTER, Nov. 29.—[illegible] for today in celebration of the centenary of the birth of Wendell Phillips, native of [illegible] Phillips in Milton cemetery, the program provided for fitting tribute to the memory of the champion of [illegible] Mead, Rev. J. L. Davis and others, and at the home of Phillips [illegible] of the last of Phillips, corner of Beaver and Walnut streets, at South Sy[illegible] Blackwell, A. E. Pillsbury, E. Gerry Brown and John A. Nichols.

[illegible] Morris Judge Murray and other speakers.

GERMAN TROOPS

HAVE BEEN ORDERED TO THE HAVE BEEN ORDERED TO PROCEED TO HER TOWN

BERLIN, Nov. 29.—The German government has [illegible] Tsingtau, the [illegible] Kiaochau. The war office is dispatching 200 men as a reinforcement to the garrison at Kiao-Chau. [illegible] Tsingtau on Nov. 30. The [illegible] belonging to the field battery stationed in the protectorate of Kiao-Chau, whose time has expired, but the [illegible] will be retained [illegible] is [illegible]

ACCUSED OF ARSON

RUNAWAY LYNN BOYS WERE PLACED UNDER

[illegible] Nov. 29.—[illegible] Frank [illegible] W. Alex[illegible] boys [illegible] were [illegible] charged with setting a fire that destroyed a barn owned by Walter E. Brown, with a loss of $1[illegible] Roy and Hussey who figured in a runaway escapade that landed them in Newport, R. I., last year [illegible] Boston [illegible] Hussey [illegible] Roy [illegible] Hussey [illegible] Roy [illegible] Hussey [illegible] Roy

LEONARD FRANK OF MINNESOTA, BEST TACKLE OF SEASON IN WEST

MINNEAPOLIS, Minn., Nov. [illegible]

Eastern football experts say that Eddie [illegible] the best tackle in the east, [illegible] Minnesota's Wonder Western. Has been the question about western gridirons [illegible] Walter Eckersall, referee [illegible] has been [illegible] Frank [illegible] go with [illegible] lowers of football here. Whenever a back held man was called upon to [illegible] on a tackle position Frank was always prepared to send labor or obstruct players trying, and it was this great work of opening up holes in that Chicago line that was responsible for many long gains made by Capron and Rosenwald. At the beginning of the season experts predicted that Frank would more than have his hands full trying to fill the shoes of Jimmy Walker, last year's All American tackle, who, critics said, was the greatest man the west ever produced. [illegible] lowers of football here. Whenever a back held man was called upon to [illegible] on a tackle position Frank was always prepared to send labor or obstruct players trying, and it was this great work of opening up holes in that Chicago line that was responsible for many long gains made by Capron and Rosenwald. At the beginning of the season experts predicted that Frank would more than have his hands full trying to fill the shoes of Jimmy Walker, last year's All American tackle, who, critics said, was the greatest man the west ever produced. [illegible]

A LITTLE NONSENSE

CONFIDENCE HEARTED

WAYNE—[illegible] Why didn't you tell me that confounded stock of yours wasn't worth a nickel?

Blyth—Because I didn't want to jump on a good stock when it's down.

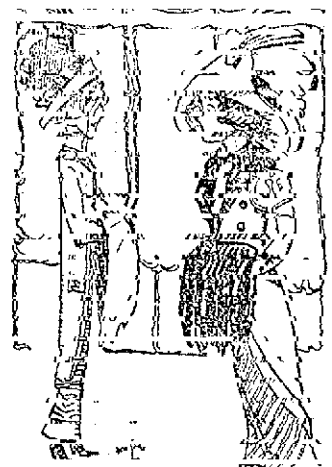

A HOT ONE.

Miss Antique—I received an invitation to Mrs. De Swell's Thanksgiving ball.

Miss Caustique—Indeed, who are you going to chaperone?

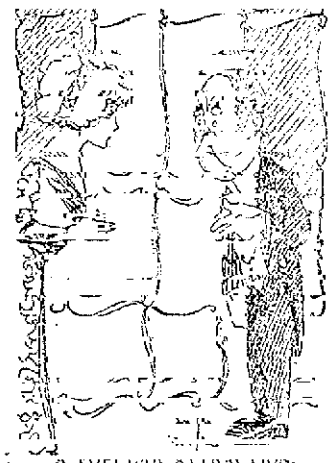

A POPULAR ATTRACTION.

Yes, Rose is an anti-suffragist. Women who are fighting against woman suffrage—

"But that's an unpopular side to take in this neighborhood."

"Yes, but she draws tremendous crowds everywhere."

"By her arguments?"

"No, by her clothes."

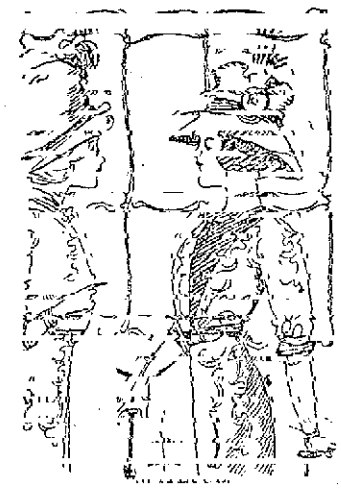

SPITEFUL

Beatrice—Kitty's trousseau will fill 17 trunks.

Evelyn—The poor girl! Her husband's money will pay overweight charges on more than two.

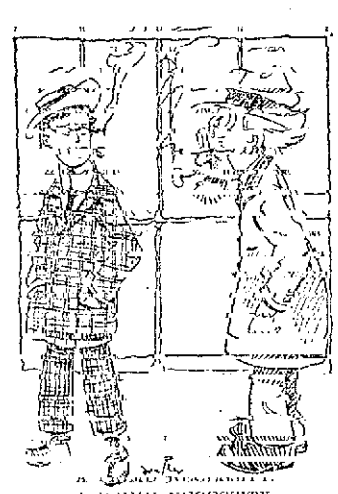

A GOOD INVESTMENT.

Old Sol—Your money's safe. Why don't you invest it in something that will pay you a good dividend?

Mr. Easy—It's money makes my mare go. Look—I'm thinking of investing in a new gasoline buggy. And do you think any of it to make me automobile go.

HE KNEW.

Smith—I thought that great consommé would kill Jones. Jones is a great consommé lover.

Jones—Not if you're broke.

ARCTIC EXPLORERS DO NOT HAVE COLDS—COUGHS CATCHING

When the knowledge that colds and coughs are infectious becomes general they will come in fashion. Such knowledge comes slowly, but it is sure to be the outcome of the campaign against infection. Colds for more years than the Arctic explorers have to endure, in those northern climes where their clothing, saturated with perspiration freeze upon their bodies, so that it took an hour to thaw them out, didn't kill the Eskimo when they got back to civilization. The island of St. Kilda, 40 miles beyond the Hebrides, gives curious confirmation of this contagion of colds. Every time a steamer touches the island the inhabitants, decimated by the introduced the breast have acute colds. More than 200 years ago, Drs. Johnson and Boswell called it "stranger's cold." The inhabitants of Kilda [illegible] ship comes.

"The cat is sneezing, we shall all have colds," shows that the [illegible] tribute them to the household.

Having taken every precaution against taking cold, and failed, the best method of getting rid of it is the sweating process. Hot mustard foot bath with hot drinks as ginger tea, or hot lemonade. A small tub is set in a warm place, near enough to the fire to keep the water hot, and sufficiently large to allow the feet to be immersed to the ankles. Put several tablespoons of ground mustard in the water. Add hot water as hot as can be borne. Sit in the tub with the feet covered with a blanket or rug. Drink freely of hot lemonade or tea to the amount of a pint. Take a dose of quinine with a laxative and the patient will be able to go to work the next day. If the weather is cold say one day, take two doses. Some people prefer to take the quinine. When the cold causes congestion of the nasal passages, so that breathing is difficult, [illegible] solution of adrenalin chloride. It can be bought in 1 to 1000 solution in ounce bottles, and should be kept in the dark. Add the adrenalin in the proportion of one to ten. Use the solution in an atomizer or on a swab made on a [illegible] with the solution and anyone who may have to use it should be careful to be used between times will help the healing and soothing work. Keep the bowels [illegible] every stage of a cold. Usually those who are always having colds are the acidulous, jaking cold, and failed, the best method of getting rid of it is the sweating process. Hot mustard foot bath with hot drinks as ginger tea, or hot lemonade. A small tub is set in a warm place, near enough to the fire to keep the water hot, and sufficiently large to allow the feet to be immersed to the ankles. Put several tablespoons of ground mustard in the water. Add hot water as hot as can be borne. Sit in the tub with the feet covered with a blanket or rug. Drink freely of hot lemonade or tea to the amount of a pint. Take a dose of quinine with a laxative and the patient will be able to go to work the next day. If the weather is cold say one day, take two doses. Some people prefer to take the quinine. When the cold causes congestion of the nasal passages, so that breathing is difficult, [illegible] solution of adrenalin chloride. It can be bought in 1 to 1000 solution in ounce bottles, and should be kept in the dark. Add the adrenalin in the proportion of one to ten. Use the solution in an atomizer or on a swab made on a [illegible] with the solution and anyone who may have to use it should be careful to be used between times will help the healing and soothing work. Keep the bowels [illegible] every stage of a cold. Usually those who are always having colds are the

DANGEROUS STUFF

BEWARE OF THE MINCE PIE

BEWARE—OF THE MINCE PIE WITH THE BIG KICK

Here, reader, is the last word before sitting down to your Thanksgiving dinner: Beware of eating too much polysaccharid carbohydrate, for, according to [illegible] effervescences. When mother, seated at the head of the table, says: "Pa, try some of my polysaccharid carbohydrate," [illegible] the charming daughter. She, we are convinced will pass by that polysaccharid carbohydrate with a suppressed shudder. [illegible] will raise nimbus. Her elder sister, we fear, will eat of polysaccharid carbohydrate with a gusto and a relish not [illegible] because she has for three years been married. As to William Jr., the bearer of the paternal name, the pride of his [illegible] dream of unscheduled carbohydrate tonight, stick around the kitchen tomorrow morning, and, after having [illegible] an expression and angst with a pleasant anxiety the placing on the table of the polysaccharid carbohydrate. Casting [illegible] heedless of the pronouncements of wonderfully learned medical authorities, William, Jr., will despatch huge [illegible] snap the buttons off his knickerbockers.

Polysaccharid carbohydrate may, however, be eaten with impunity by an [illegible] their Thanksgiving dinner with their legs dangling over a lunch stool. That something which gives to polysaccharid carbohydrate the [illegible] make the mouth of an ascetic water, and which also permeates this delicacy with those invisible but [illegible] and green in pain, that something, we say, is altogether missing in the polysaccharid carbohydrate which is served in our dining rooms. For the polysaccharid carbohydrate served in our dining rooms [illegible] be very flat, very tasteless, very insipid, very everything but very delicious. Therefore, We Have grave reasons to suspect that you are generally [illegible] this unpleasant side of Thanksgiving dinners? Because we have had experience [illegible] date that will grace the boards of so many happy homes tomorrow, our readers can be thoroughly assured that to [illegible] will "come back." Yes, it will "come back" so energetically, we fear, that among at least the younger gormands [illegible] we say: At Thanksgiving dinner beware of mince pie!

CHEMIST CAUGHT

He Will Fight Habeas Corpus Proceedings

[illegible] Nov. 29.—[illegible] Wendell, [illegible] Greek, [illegible] of sulphuric [illegible] was apprehended [illegible] Westfall. When Governor Sloan honored the requisition of the governor of [illegible] for the arrest of Westfall, he was [illegible] left [illegible] not give Westfall an opportunity to file a petition asking for relief on habeas corpus proceedings. [illegible] allow Westfall to have a hearing.

PARALYTIC SHOCK

JAMES WHITCOMB RILEY CAN NOT USE RIGHT HAND

INDIANAPOLIS, Nov. 29.—James Whitcomb Riley has written his last line. The paralytic stroke which has crept [illegible] for him to use a pen. He was asked to write a Christmas poem this week, but declined, saying:

"[illegible] will have to be without my efforts."

Best music. Asso., Thanksgiving.

PRICE OF SUGAR

NEW YORK, Nov. 29.—All grades of refined sugar were reduced 10 cents a hundred pounds today.

Frank D. Murphy

INSURANCE and REAL ESTATE

Taylor Roofing Co

Warrant all their work. Call them up. Residence 140 Humphrey street. Tel. 569-4.

Quinn Furniture Co.

460 Middlesex Street

HELP WANTED

WOMAN WANTED FOR CHAMBER [illegible]

WANTED—[illegible] post cards advertising our chewing gum. All delightful. Liberal [illegible] Send seven two-cent stamps for supply. Post Card Distributing Company, 1522 Broadway, Dept. 105, New York.

TWO MILL CARPENTERS WANTED [illegible]

WANTED—[illegible] 63 Brookings st. Weston House, first [illegible]

TWO YOUNG MEN [illegible] secure position in a large mercantile house [illegible] assured willing workers. Applicants [illegible]

WANTED—GIRL WANTED AT 120 Church st.

GIRLS WANTED AT ONCE. APPLY [illegible]

FIRST CLASS [illegible] work. City Employment Office, 32 Cedar st. [illegible]

WANTED FOR GENERAL housework. Apply at 68 Gates st.

FOREMAN MILL CARPENTER wanted by a [illegible] will [illegible] carpentering, pattern and [illegible] of 51 hours. Give full particulars as to experience and reference. Address [illegible]

CABINET MAKERS WANTED [illegible] to Paveson & Levering, Camden, N. J.

EXPERIENCED COOK WANTED AT 90 Westford st.

FROM 15 TO 18 [illegible] blacksmith shop, 42 Cushing street. Steady job to the right man.

RAILWAY MAIL CLERKS WANTED [illegible] Lowell examinations announced Jan. 15th. Sample questions free. Write immediately. Franklin Institute, Dept. 159 F, Rochester, N. Y.

WANTED FOR U. S. ARMY—ABLE-bodied unmarried men, between ages of [illegible] of good character and temperate habits, who can speak, read and write the English language. For information apply to Recruiting Officer, 159 Middlesex st., Lowell, Mass.

LONG TOE Loopers Wanted at once. Apply Shaw Stocking Co.

FREE TO THE SICK

It matters not the name of the disease you are suffering from, how many physicians you have consulted, how much you have spent, or how severe your case may be, the Pacific Medical Institute will cure you. [illegible] Acute and Chronic Blood Diseases of Men and Women, Hydrocele, Varicocele, Stricture, Gleet, Kidney Diseases, Bladder Diseases and all Private Diseases. Diseases Without the Use of the Knife. Diseases of the Stomach, Liver, Kidneys of the Eye, Ear, Nose, Throat.

Terms are always made to suit the convenience of anyone applying for treatment, and the very reasonable charges will not Accept anything [illegible] till you have investigated methods and terms. [illegible] Street, Mahon Block, Wednesday, Saturday by appointment only.

Consultation, Examination, Advice FREE.

W. A. LEW

[illegible] experience at this work. 40 John st.

TO LET

7-ROOM COTTAGE AT 61 CLAIRE st. [illegible] from Lowell. [illegible]

NEWLY FURNISHED ROOMS TO let [illegible] Inquire 357 Central st.

TENEMENT OF 6 ROOMS TO LET at [illegible]

SEVEN-ROOM FLAT TO LET—BATH [illegible] room, pantry, hot and cold water, all [illegible] per month. Inquire at 85 Willie st. [illegible] Franklin st. or at Music store, 118 Merrimack st.

[illegible] and for a home bakery or other business. Cor. Powell and B sts.

LODGING HOUSE OF 9 ROOMS TO let on Princeton st. [illegible] repair. Inquire at 822 Princeton st.

6-ROOM TENEMENT TO LET: [illegible] Brickett, 56 Dover st.

10-ROOM LODGING HOUSE TO LET, with [illegible] Merrimack and Paige sts. Rent $18 per month; also 7-room tenemente in rear. [illegible] Tel. 1895-1.

NEATLY FURNISHED ROOMS TO let, steam heat and gas $1 per week. House, Williams st.

UPSTAIRS TENEMENT OF NINE rooms to let, with hot water, bath, [illegible] st. Inquire at the premises.

NEW TENEMENT WITH ALL MODERN improvements, to let at 7 Burns court. [illegible]

To let, bath, gas, 23 Appleton st. Inquire 1128 Bridge st.

COTTAGE HOUSE OF 7 ROOMS, with [illegible] Lynch st.

SUNNY 4-ROOM TENEMENT TO let, 16 Agawam st. Gas, pantry, toilet [illegible]

VERY PLEASANT TENEMENT OF 5 rooms to let; attic for storage; situated [illegible] repair; rent $2.50 per week. Inquire of [illegible]

[illegible] tenements, bath, [illegible] Gorham to let. Apply Mrs. H. E. Barrows, 5 Walnut st. [illegible]

[illegible] tenement to let on North st. Apply at 33 North st.

TWO FURNISHED ROOMS WANTED [illegible] heat and bath; also price reasonable. Address, giving full particulars to Box "Lowell" [illegible]

[illegible] room tenement to let, bath room, wash room and pantry, steam heat. Telephone and water [illegible] 290 Westford st.

NICE 4-ROOM TENEMENT TO LET at [illegible] er st., $1.25 per week. Apply at 219 Andover st.

[illegible] TO LET WITH [illegible] week, also tenement of 6 rooms, $2 per week. Inquire [illegible]

TENEMENT OF 6 ROOMS TO LET with [illegible] st. Rent $15 the month. Inquire at 1318 st.

6-ROOM FLAT TO LET IN SOUTH [illegible] pantry, hot and cold water set bowls, [illegible] per week. [illegible] change.

FIRST CLASS BOARD AND ROOMS to let; steam heat; most desirable [illegible] private's walk from Westford st. car line. Inquire Mrs. Nettie Saunders.

"JOE FLYNN HAS A NEW HOUSE" [illegible] 5-room flats. One 7-room house at 13 Prospect st. One 4-room flat at 12 Hanover st. [illegible] One 5-room flat at 55 Elm st.

One 5-room flat at 31 Chapel st.

NEWLY FURNISHED ROOMS TO let; gas and bath; $1 per week up. 106 Church st.

6-ROOM TENEMENT AT 8 CLARK court, to let; inquire at 208 Concord st.

FOUR-ROOM TENEMENTS TO LET: [illegible] Bath, pantry, set tubs, hot water, gas and electric [illegible] 551 High st. Telephone 3563.

[illegible] located, near Wilder street and Normal School; price $20 [illegible] Columbus [illegible] 52 Central st. Hard wood floors, steam heat, combination electric and gas lights. Inquire at the sun office.

EXCELLENT TENEMENTS TO LET: eight rooms, newly papered and painted. Separate front and rear [illegible] Merrimack st.

OFFICES FOR RENT [illegible] THE SUN OFFICE.

WANTED

ROOMERS AND BOARDERS WANTED [illegible] to let guests; gas, a first class table; bed chambers and dining room [illegible] work. [illegible] Lowell for the price charged. Guests [illegible] water. All are welcome. Transients accommodated. If you feel hungry go to the Spring House, 40 Tyler st.

FURNITURE OF ALL KINDS [illegible] ranges, dishes, chiffoniers, beds, [illegible] Melion, 636 Middlesex st.

HORSE WANTED—A GOOD SOUND [illegible] warranted to stand without hitching. Address A. [illegible]

[illegible] rooms $1 per month for regular $2 two-horse load. The dryest and cheapest place for storage in Lowell. 356 Bridge st.

J. H. ROGERS, Optician [illegible] work guaranteed. Lowest prices.

FOR SALE

NATURAL GAS [illegible]

FOUR PARLOR STOVE AND A [illegible] Middlesex st.

MISSION FURNITURE FOR SALE: [illegible] C.E. of Ed. 1399.

ROOMING HOUSE AT 252 MERRIMACK st. [illegible]

GROCERY AND CONFECTIONERY [illegible] for sale; [illegible] cigars, tobacco [illegible]

HORSES FOR SALE, FROM 800 TO 1100 pounds. A. B. Humphrey, 537 Gorham st. Tel. 913-1.

FOR SALE [illegible] Central Hills, good 6-room cottage [illegible] modern houses. Fire insurance at lowest rates.

W. F. DODGE 90 Central Street

MONEY TO LOAN

MONEY FOR SALARIED PEOPLE—Women keeping house and others, 88 [illegible] cheapest rates, don't worry or annoy friends about money. Help [illegible] I will furnish you money to do it. D. H. Tolman, Room 405, 40 Merrimack st.

MONEY FOR HOUSEKEEPERS

MONEY FOR WORKINGMEN

MONEY FOR EVERYBODY

Be independent, come to us and we will arrange to obtain a loan for you that will both please and pay you the best.

HOUSEHOLD GUARANTEE CO.

Wyman's Exchange, corner Merrimack and Central sts. Rooms 305 and 306.

LOANS of $10 and Upwards

Can be secured at less than the legal rate of interest by obtaining an indorsement of your note.

American Credit Co

THIRD FLOOR

45 MERRIMACK STREET.

Take Elevator.

SPECIAL NOTICES

SAFETY RAZOR BLADES RESHARPENED all better than new. 25c [illegible] store.

NEURALGIA CURED [illegible] a sample of Painaline. Clarke's Neuralgia Remedy. Send a 2c stamp to [illegible]

[illegible] children. Excellent for chapped skin, [illegible] tooth itching, ivy poison, hives, mange, [illegible] Kalis & Burkinshaw.

[illegible] CHIMNEY SWEEPING—Chimneys swept and repaired. [illegible]

THE SUN IS BOSTON—THE SUN is on sale every day of both name stands of the Union station in Boston. Don't forget this when taking your train for Lowell.

[illegible] kinds sharpened; Gillette's a specialty; 25c each. Harry Gonzales. The Cutler.

THIS MEANS YOU [illegible] interest 1 per cent a month [illegible] person from getting money on their [illegible] We loan to all.

Lowell Loan Co

Fourth Floor Tyler Elevator

Open 8 a. m. to 6 p. m. Monday and Saturday, 9 p. m.

E. G. SORHOS

DEALER IN Oriental Creek and Italian Produce

Specialties in Oil, Olives and Cheese.

TELEPHONE 1043

We guarantee our Olive Oil to be pure. Give us a call.

THE SUN'S DAILY PICTURE PUZZLE

[illegible] "Done is your work,"
Of forty persons you've roasted;
But now the dirk
Will make you jerk.
For you must be stuffed and roasted.
Find the cook.

[illegible] TO THE TURKEY ARMY—
You're and [illegible]
Can you imagine [illegible] have you time
"Cause we would not look you thirteen on the brink
You're on the brink
To form a link
In our Thanksgiving dinner.

ANSWER TO YESTERDAY'S PUZZLE.

TRAINS TO AND FROM BOSTON

SOUTHERN DIV.

To Boston. Lve.	Arr.	From Boston. Lve.	Arr.
6.48	7.30	7.58	8.43
7.10	8.00	9.00	9.45
7.21	8.05	10.00	10.36
8.37	8.37	11.38	12.31
8.59	9.38	1.00	1.37
10.03	11.15	3.31	5.02
10.49	11.30	4.00	4.50
1.47	2.35	5.00	5.37
2.34	3.27	5.21	6.26
4.23	5.13	6.51	7.06
6.25	6.55	8.14	7.58
6.17	7.00	8.30	9.08
7.51	8.08	10.30	11.08

To Boston. Lve.	Arr.	From Boston. Lve.	Arr.
7.00	7.50	8.00	8.50
7.30	8.20	9.00	9.50
8.00	8.50	10.00	10.50
9.00	9.50	11.00	11.50
10.00	11.00	12.00	1.00
11.00	12.00	1.00	2.00
12.00	1.00	2.00	3.00
1.00	2.00	3.00	4.00
2.00	3.00	4.00	5.00
3.00	4.00	5.00	6.00
4.00	5.00	6.00	7.00
5.00	6.00	7.00	8.00
6.00	7.00	8.00	9.00
7.00	8.00	9.00	10.00
8.00	9.00	10.00	11.00
9.00	10.00	11.00	12.00

THE WEATHER
Fair and much colder, with a [illegible] and colder, high west winds, moderating Thursday.

THE LOWELL SUN

7 O'CLOCK

ESTABLISHED 1878 LOWELL, MASS., WEDNESDAY, NOVEMBER 29, 1911 PRICE ONE CENT

MUNICIPAL TICKET

JAMES E. O'DONNELL'S STATEMENT

Upon learning the result Mr. O'Donnell gave out the following statement.—

"I desire, through the medium of the press, to express to the citizens of Lowell, my sincere thanks for the flattering vote accorded me in yesterday's primaries. I am deeply appreciative of the magnitude of that vote and am particularly gratified over the result, when I consider the formidable field of candidates. Such a magnificent tribute of confidence from one's fellow voters must make any man strive to do his utmost to prove worthy of that confidence, and that I pledge myself to do, if successful on election day."

NOMINATED FOR MAYOR

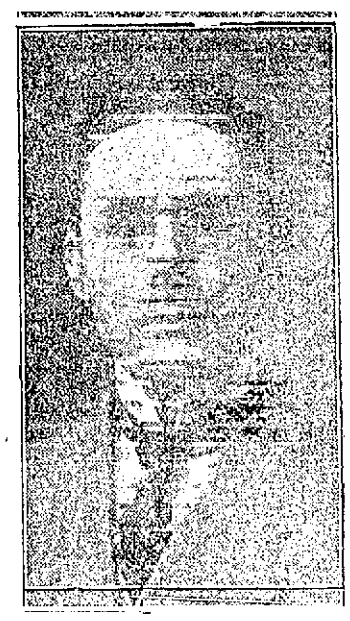

J. E. O'Donnell, Esq.

Col. Percy Parker

COLONEL PARKER'S STATEMENT

A nomination at the hands of the citizens of Lowell has come to me absolutely unsolicited, without expenditure, pledge or promise of any kind. Such a nomination I regard as the greatest honor that could come to me, being the expression of those among whom I have lived and who are most competent to pass judgment.

I feel justified in the pride that fills me and am deeply conscious of the obligation and responsibility imposed by my nomination. In seeking the further honor of an election, I shall be governed by the same principles that have governed my candidacy. I shall not be hampered by any narrow prejudices, shall have no axes to grind, friends to reward, nor enemies to punish.

I am not of those who regard as bad everything at City Hall. Lowell has not been the worst governed city of our commonwealth by any means. I do think that with the new form of government, honestly administered, much is possible of improvement.

If elected it will be my most earnest endeavor to further the welfare of the city and its people to the extent of my ability so to do; my chief concern is as to my ability and I shall hope for much aid from my associates should I be elected.

TRIED FOR MURDER

Accused Man Only Witness in His Own Behalf

WEST KINGSTON, R. I., Nov. 29.—The trial of Blenin Cravanzer for the murder of Joseph Brigham took a sudden and rapid move forward as shortly after the prosecution had rested its case this morning the defendant took the stand as the sole witness for the defense. His attorneys announced that they would rely on his testimony alone, no evidence being offered in his behalf, the defense relying on a wholesale denial of everything that the prosecution had accused him. On the night of Oct. 12 when Brigham was shot and killed by a bullet from a pistol, "SW" without "W" or "SW" [illegible] Cravanzer testified that he was [illegible] and instead of going to bed in the Johnson home, where he was employed, he had slept on the piazza. He testified that he had not been near the place where Brigham was shot, and denied that he had any motive or grudge against the murdered man. Cravanzer testified that he was [illegible] when he left the Johnson home, and that he had been drinking. He said he had been [illegible] and had been [illegible] the night of the murder. Cravanzer testified that he had been [illegible] the murder, but he had been [illegible] and had been [illegible] the murder. Cravanzer testified that he had been [illegible] the murder. Cravanzer testified that he had been [illegible] the murder. Cravanzer testified that he

LEGISLATIVE PROBLEMS

That Will Confront State House Session of 1912

Practical Politics in forecasting the business of the next legislature has the following in its recent issue: "The majority party [illegible] of voting in the direct primaries, for which the democrats will make a strenuous demand and [illegible] has the democrats had in the recent state campaign and the places where the most resentment showed itself against party enrolment were those [illegible] enrolment was [illegible] before this year were few in number and far between. Cambridge, Chelsea, Gloucester, Haverhill, Lowell, Medford, [illegible] Northampton, Springfield and Middleboro all had adopted the Luce joint primary act which provided for party enrolment although Springfield [illegible] Boston. But even in those places where party enrolment was in operation previous to the direct nominations act the effect [illegible] 1908 [illegible] the voters and in those places which had it foisted upon this year under the direct nominations act many voters were positively [illegible] eighth. [illegible] probable that time would wear away this resentment but it will take some courage to resist the obviously popular demand for the repeal of the party enrolment provision of the direct nominations law. The idea [illegible] ballot with the privilege of voting for a republican candidate for one office and a democratic candidate for another, [illegible] would secure the secrecy which they appear to desire under a party column ballot which would become invalid if a voter marked in the column of more than one party.

Workmen's Compensation

A stiff fight may be expected in the next session of the [illegible] the report of the commission relative to the working men's compensation act by which liability insurance companies are [illegible] the same right as the insurance companies [illegible] employers insurance companies to pay the compensation provided for in the act. But it is difficult to see how such an attempt is going to get [illegible] Only [illegible] amendment and in the opinion of many ardent advocates of workingmen's compensation the insurance company [illegible] works to [illegible] insurance companies is wholly responsible for the opposition to their being allowed to insure under the new law.

The Henshaw Bill

Rep. Henshaw of Worcester undoubtedly will renew his fight of the past two years to secure legislation which will give street railway companies the right to grant franchises for a definite term of years, without being subject to appeal to the board of railroad commissioners as to [illegible] This bill [illegible] passed but it failed of passage in the senate by two votes. The closeness of the votes makes the line-up on this measure [illegible] searched on it a matter of much interest.

Sixteen members of next year's senate are on record in favor of the Henshaw bill [illegible] Bartlett, Brown, Penny, Halley, Hatton, Hunt, Mack, Nason, Quigley, Ross, Schoonmaker, Stearns, Tinkham, Barlow, Burke and [illegible] Adams, Bennett, Blanchard, Grainger, Greenwood, Lomasney, Mulligan, Newhall, Powers, Timilty, Chase, [illegible] Lane, Stowe, Horgan, Vinson, Joyce and Schofield.

Nine Hours in Eleven Bill

Another measure of serious concern to the street railways will come up in the form of a bill making it a misdemeanor for employers to require work performed in eleven consecutive hours in a day's work for employes on the cars of street railways. The roll-up of [illegible] street railway men and the necessity to defeat the measure in the legislature service is 14 in favor and the 14 against.

The 14 senators-elect who have voted in favor of the bill are: Adams, Barlow, Bennett, Blanchard, Brown, Grainger, Greenwood, Hatton, Newhall, Powers, Quigley, Ross, Timilty, Tinkham, Barlow, Burke. The 14 on record in opposition to the bill are: Adams, Barlow, Bennett, Blanchard, Brown, Grainger, Greenwood, Hatton, Lomasney, Mulligan, Nason, Powers, Schoonmaker, Stearns and McCarthy. There was a roll call in the house this year when Wheeler was a member and in [illegible] Clark, Eldridge, Horgan, McLane, Stowe, Horgan, Joyce and Schofield appear to hold the fate of the bill in the next session in their hands.

Lifting Jacks

Still another hurdle before the street railways is that hardy annual—the lifting jack bill, introduced by Hughes of Boston. Last year it shed on its fame by John J. Douglass in the recent Grainger-Robinson senatorial contest. This bill will come up in the house next year by a vote of 96 to 56, according to a tally of the roll call. The record shows 17 senators-elect who are on record for the measure, either as senators or representatives. They are: Brady, Halley, Hatton, Hunt, Lane, Lomasney, Ross, Nason, Newhall, Powers, Quigley, Stearns, Burke, McCarthy, Clark and Schofield. Those on record against the lifting jack bill are: Barlow, Bennett, Blanchard, Brown, Grainger, Greenwood, Mulligan, Nason, Stowe—13. The senators-elect who have no official record on the lifting jack bill are: Adams, Barlow, Wheeler, Allen, Clark, Eldridge, Horgan, Joyce and Horgan.

BAILIFF DEFEATED

In Fight for Mayoralty in Lawrence

LAWRENCE, Nov. 29.—Mayor Michael A. Sullivan and Michael A. Sullivan contested for mayor at the first primary election yesterday under the provisions of the new city charter.

Mayor John T. Carroll, [illegible] Alderman Patrick Collins, fifth Alderman Stanton had within 235 votes of the total of the other candidates, his number being 4[illegible].

Sullivan polled [illegible] votes more than there were cast at the state election when the charter question was submitted.

For the two-year term of aldermen Alderman Thomas M. Jordan, who was the only member of the present board of aldermen to receive a place on Mayor Cornelius F. Lynch and Chairman Hudson, superintendents of streets, [illegible] were as follows: Hannagan 1700, Jordan 1379, Lynch 1256 and Hudson 1140. The only other candidates [illegible] 1000.

[illegible] aldermanic places went to ex-Alderman Robert S. Maloney, with 1531, School Committeeman [illegible] Ben 1521, Alfred Prudhomme [illegible] Geoghegan 1951, no one else being close. For these nominations there were 34 aspirants.

The successful school committee candidates are: John J. Breen [illegible], Clifton O. Andrews 3003, Maurice J. Mahoney 3100, Philip A. McCarthy 2878; one-year term, Daniel A. [illegible] 2890, Joseph H. Schwartz 2305.

Andrews, Mahoney, Landers, Rowell and Schwartz are members of the present board. [illegible] nomination his total being 2899.

FOR ALDERMEN MET

Jurors Chosen for Session at Cambridge

At a special meeting of the board of aldermen held last night the following jurors who will appear at Cambridge next Monday for duty were drawn:

Michael McQuade, 65 Pleasant street, laborer.

[illegible] Andover street, plumber.

Arthur R. Robert, 4 Arthur avenue, carpenter.

William H. Whiting, 125 Walker street, [illegible]

Thanksgiving, sweet cider, Boyle Bros.

CARD OF THANKS

[illegible] desire to express their sincere thanks to all their relatives, friends and neighbors who by their many acts of kindness, words of sympathy and floral tributes showed us the deep sorrow during the illness and the sad hour of bereavement in the removing from this life a beloved little son and grandson. Their kindness will always be gratefully remembered.

Mr. and Mrs. Severe Lambert,
Mrs. Hathaway.

If you want help at home or for your business, try The Sun "Want" column.

Great Interest Shown

In Wonderful Work of Specialist

Never in the history of this country has there been so much interest felt over the introduction of a foreign remedy as there now seems to be over the medicine known as Dr. Miles' Nervine, which is being introduced and sold in this country for the first time.

This medicine was first introduced in Europe several years ago by Dr. Miles' specialist, who recommended it for use in that country with remarkable results, and is now meeting with similar success in this country.

The specialist who is now in this city, [illegible] the Merrimack Square Theatre, says that the strain of modern living is largely responsible for this plague, nervous debility, that is sweeping the country, [illegible] and the medical profession both here and abroad.

The mission of this tonic is to make men and women in all walks of life [illegible] and from the increasing demand daily, it proves beyond a doubt that this medicine is accomplishing its mission, for [illegible] of people among those who live in the larger cities are affected with nervous debility, in a more or less aggravated form. The specialist says [illegible] when they see them. Most of the so-called kidney trouble, nearly all the indigestion, and fully half of the headaches in Lowell will be attributed [illegible] will positively remove this condition. If it doesn't the trial costs nothing, as the manufacturers of this preparation have [illegible] representatives here in Lowell [illegible] this paper [illegible]

The specialist said: "While we are meeting a great number of callers between the hours of 9 a.m. and 9 p.m. and [illegible] regaining their health through our medicine there are thousands more whom we want to reach before our stay in Lowell is over. [illegible] who are suffering from nervous debility unable to get any real enjoyment out of living, would only take the trouble to come in and talk with us, we would bring a [illegible] there is little real pleasure in life for an individual who feels continually worn out. Positively the very first dose of our tonic will [illegible] it is delicious to taste, agreeable to the weakest stomach and contains all the goodness, the soothing, healing, strengthening and invigorating properties of the celebrated [illegible] system. It contains no harmful drugs whatever, and the desire you feel for 'Dona Vita' is the natural desire we all feel for that which benefits us."

$12,000 DAMAGE

Fire in a Foundry in Lawrence

LAWRENCE, Nov. 29.—The city was startled shortly after 8 o'clock last evening by a fire which broke out in the foundry of Michael and Daniel Regan, owned by John T. Michael and Daniel Regan, was gutted by fire last night, the estimated damage being $12,000, partly covered by insurance. The fire broke out in the Boston Lawrence foundry in which iron was being melted and the molten metal flew in all directions.

John and Daniel Regan, who owned the building, was found in the ruins but he escaped. One of his hands was scorched.

MERRIMACK SQUARE THEATRE

Lovers of high class vaudeville and the very best of photo-plays are sure of enjoying this week's superior offering at the Merrimack Square Theatre. [illegible] the vaudeville is in combination fills our three hours of solid enjoyment. Adelaide and Lawrence in novel singing and dancing [illegible] Miss Bella White are seen in a laughable sketch, entitled "A Lesson in Boxing." Our stock company, including Kendall Weston, Miss Constance Jackson and Miss Beatrice Santos are appearing in a clever one-act play, entitled "Mrs. D. Orr's Thanksgiving Dinner" [illegible] Powers and Evans amuse in a novelty singing and dancing act. The photo-plays this week include the usual [illegible] while the views given exclusively to the Merrimack Square theatre by the American Press Association, are of special interest to all. [illegible] Merrimack Square Theatre Concert orchestra Friday evening. Patrons are reminded of the fact that the matinee on Thanksgiving will start at 2 o'clock sharp.

HAVERHILL C. L. U.

Asked Governor Foss to Remove Cheney

HAVERHILL, Nov. 29.—Sec. Warren E. Goldthwaite yesterday forwarded to Gov. Foss a copy of the resolutions unanimously adopted by the Haverhill Central Labor union asking for the removal of Auselo J. Cheney of Beverly, a member of the building inspection department of the state police force.

The action of the Central Labor union is the outcome of an address recently delivered by Robert Mackie, the state inspector of buildings, before that body.

A committee, consisting of Fred M. Knight, president, James Canif and T. J. Burke, was appointed to confer with Mackie and in its report which was adopted the committee declared that the state inspector had refused to approve modern life escapes on school buildings and [illegible] the lives of children attending the public schools. The committee further condemned the action of State Inspector Cheney and urged his removal and a controversy between the local inspector of buildings of the municipal council over new fire escapes at the Currier schoolhouse by ordering changes as required by the state law, which involved considerable expense, which hundred dollars were taken to Gov. Foss by the municipal council and later to the superior court. When an attempt was made to obtain an injunction the court sustained the state inspector in his contentions, refusing to grant an injunction, and since then the municipal council has complied with the orders issued.

STATE BOARD RAILROAD BOARD

HELD A HEARING ON MATTER OF FENDERS

BOSTON, Nov. 29.—The railroad commissioners gave a hearing yesterday under a resolve of this year's legislature providing for an investigation [illegible] cars with fenders and wheel guards. The board has already conducted a series of tests at Newtonville.

Maj. Gen. [illegible] president of the Boston Elevated Railway company, said that he has given the matter of fenders and wheel guards very careful consideration for the past seven years. Some years ago he was directed by the board of [illegible] Lawrence, Fall River and Boston that then became convinced that the problem of fenders on street cars was solved so far as it concerned the city of Lawrence. The speaker [illegible] the installation of this type of fender. He did not think that any fender has been invented that will be an absolute [illegible] through the streets of Boston.

R. S. Goff, general manager of the Bay State Street Railway company, agreed with Gen. [illegible] Street Railway company, Alfred Shaw, general superintendent of the Boston & Worcester, and Allen S. Wilde, general manager of the Union Street Railway company, [illegible]

Asthma! Asthma!

POPHAMS ASTHMA REMEDY gives instant relief and an absolute cure in all cases of Asthma, Bronchitis, and Hay Fever. Sold by druggists; mail on receipt of price $1.00.

Trial Package by mail 10 cents. [illegible] Pophams Remedy Co. [illegible] Sold by Tufts & Bunkhardt.

Give the Miller His Due, Mrs. Housewife

If he selects his wheat—
Washes, brushes and scours it—
Grinds it 20 times, so the granules are all alike—
Sifts it 10 times through silk, so you get only utterly perfect flour—
Then bakes a batch from every lot before it leaves the mill—
He deserves recognition.
It is fair to you, and fair to him that you specify his flour.

That's why we tell you of Gold Medal Flour. We do all that. And it adds to our costs, perhaps, a million dollars a year.

We do it to better your baking—to give you more for your money—and to win a bigger place. And, because we have done it, more homes use Gold Medal than any other flour in existence.

In mutual fairness, next time say

WASHBURN CROSBY'S

WASHBURN-CROSBY'S Gold Medal Flour

GOLD MEDAL FLOUR

$100 REWARD

REWARD

The above reward will be paid for information leading to the arrest and conviction of the person or persons who recently defaced and mutilated the Belvidere entrance gateway at Lowell cemetery.

The proprietors of the Lowell cemetery, by CHARLES L. KNAPP, treasurer.

Lowell, Nov. 25, 1911.

COMMONWEALTH OF MASSACHUSETTS

Revised Laws, Chapter 212

Section 66. Whoever wilfully destroys, mutilates, defaces, injures or removes a tomb, monument or gravestone or other structure or thing which is placed or designed for a memorial of the dead, or any fence, railing, or other work for the protection or ornament of a tomb, monument or gravestone so erected, or any building erected for the burial of the dead, or any tree, shrub or plant growing upon such property, or any of the contents of a tomb or a grave, shall be punished by a fine of not more than one hundred dollars, or by imprisonment in the jail or house of correction for not more than three years.

Section 67. Whoever wrongfully, and by any act not included in the preceding sections, injures or removes a building, fence, railing or other thing lawfully erected in or around a burial place or cemetery, or any shrub or plant within its limits, or wrongfully injures any monument or monuments located therein, or in any way desecrates the sepulchres therein, shall be punished by a fine of not less than five nor more than one hundred dollars. Upon the trial of any complaint for violation of any of the provisions of this section, the ownership, use and occupation for the purpose of burial shall be sufficiently alleged and proved by the [illegible] Actions for each offence.

ARE YOU LISTED?

The Next Regular Edition of the TELEPHONE DIRECTORY Goes to Press Dec. 5, 1911

If you intend to install a telephone or contemplate a change in your present service ORDER NOW so that your name may appear in the forthcoming issue.

Telephone the Local Manager (free of charge) and a contract agent will call on you.

NEW ENGLAND TELEPHONE AND TELEGRAPH COMPANY

ACCAMPORA GUILTY

He Was Sentenced to Prison for Life for Murder

BOSTON, Nov. 29.—Salvatore Accampora of the North End was found guilty of murder in the second degree and came in after 5 for further instructions as to the difference between first and second degree murder. After murder and manslaughter. Judge Chase gave the jurors [illegible] instructions and they retired to their room, where they resumed deliberations until about 7 o'clock, when they returned their verdict.

[illegible] were immediately discharged.

SOFT, VELVETY SKIN FOR EVERY WOMAN

"The continued use of face powders is responsible for pimples, blackheads, coarse, rough skins and yellow complexions. The powder adheres to and so aggravates the unnatural condition that wrinkles are inevitable.

By the application of a plain lotion at the close of all other operations and give to it a softness and velvety texture impossible any other way. This lotion is splendid for disguising wrinkles while resting, as it does not grease the skin. Once it is tried powder and rouge will be forever discarded. This lotion is made by putting two teaspoonfuls glycerine in a pint bottle of water. Orange flower water is used instead of water. It dries quicker."

NONE SUCH MINCE MEAT

"LIKE MOTHER USED TO MAKE"

takes Prize Pie out of the luxury class as far as the price is concerned, but no farther. Half a 10-cent package makes a whole 9 inch pie.

MARCUS SOLE & CO. SYRACUSE, NEW YORK

SENTENCED TO DEATH

Four Chicago Youths Were Found Guilty of Murder

CHICAGO, Nov. 29.—Four youths were found guilty of murder in the first degree and were sentenced to death and two others were sentenced to life imprisonment by a jury last night, for the murder of Fred W. Gruelzow, a truck farmer, on the outskirts of the city. The [illegible] to death are the four sentenced to death are Ewald and Frank Shiblawski, Philip Sommerling and Thomas Schultz. The two sentenced to life imprisonment are Max Kwil and Leo Suchomski, both 17 years old.

The boys robbed and killed Gruelzow in spite of his supplication for life because he had a wife and boy to support. The boys all confessed, [illegible] Asst. States Atty. Edward S. Day did nothing but read excerpts from admissions made by the boys to the police and on the witness stand without comment.

The story he patched together was in effect as follows:

"Gruelzow hearty had reached the city with a load of garden produce when the boys set on him, armed with clubs and a hammer. Stealthily from his wagon and was struck down with the club. He pleaded for his life on his knees, offering the boys all his possessions, saying he had a wife and a baby a month old at home. The main scene of the youths was to beat him into unconsciousness with the club and the hammer. After the man was unconscious he was shot four times in the back of the head. The body was dragged into a thicket, a club was rammed down his throat and several bullets were fired into the body. The boys were arrested while trying to sell some of the booty.

LONG TIME WED

Mr. and Mrs. W. Gath Observe Anniversary

Mr. and Mrs. William S. Gath of 42 Hudson street are observing the 25th anniversary of their marriage today. The observance will be a very quiet affair with [illegible] Mr. Gath is one of the city's oldest and best known cricketers, and for the past 16 years has been connected with the Butling club. He has played every position on the club and when Mr. Gath played cricket all over India while stationed there as a member of the 81st Loyal Lancashire regiment.

He was a member of the [illegible] 57 years ago in 1856 he enlisted in the Lancashire regiment alluded to above, and whose depot was in Preston, County Palatine of the Palatinate of Lancaster, comprising in one county, [illegible] Lancaster. His regiment went on the boat which a short time before had taken the then Prince of Wales, Edward, [illegible] The vessel was the [illegible] the regiment was first quartered in Peshawur and Bombay, but was sent to a post within 12 miles of Khyber Pass. The 81st formed part of the [illegible] division commanded by the celebrated [illegible] and the regiment got into action [illegible] when the Afghans were encountered and defeated. Thereafter many of the men were seized with cholera and the regiment was ordered to Barbadoes. Mr. Gath suffered from malarial fever and was in the division hospital for several months. Upon his recovery he entered the Army Service Corps, or organization under the Red Cross of Geneva. His term of service expired in 1882.

On April 11, 1884, he arrived in New York city, later going to Chester, Pa., where he worked as machinist on the U.S.S. Yorktown, Constellation and the American [illegible] Dolphin and the armored cruiser Atlanta, Chicago and Boston, with the exception of the despatch boat now all out of commission, came to Lowell and worked in several places as machinist. For 13 years he was connected with the machine shop force of the Merrimack Manufacturing company, and for the past four years has been at the Lowell Machine shop.

Mr. and Mrs. Gath have five children living, Frederick, Edward, Allee, George and John, and also one grandchild, the son of Mr. and Mrs. Frederick Gath.

Meet me at Asso. Thanksgiving.

Dancing—Association Thanksgiving afternoon and evening.

THANKSGIVING DAY

Annual Exercises Held in North Billerica

The annual Thanksgiving exercises of the Talbot school were held Monday afternoon in the school hall in North Billerica under the direction of Miss Ella M. Reilly, supervisor of music in the Billerica public schools. There was a large attendance of pupils, their parents and former pupils and friends of the school, and the programs carried out in the different rooms received much credit on the pupils and Miss Reilly.

Kittredge's Asso. Thanksgiving.

Dancing Asso. Thursday afternoon and Thursday, Asso. Thursday afternoon and evening.

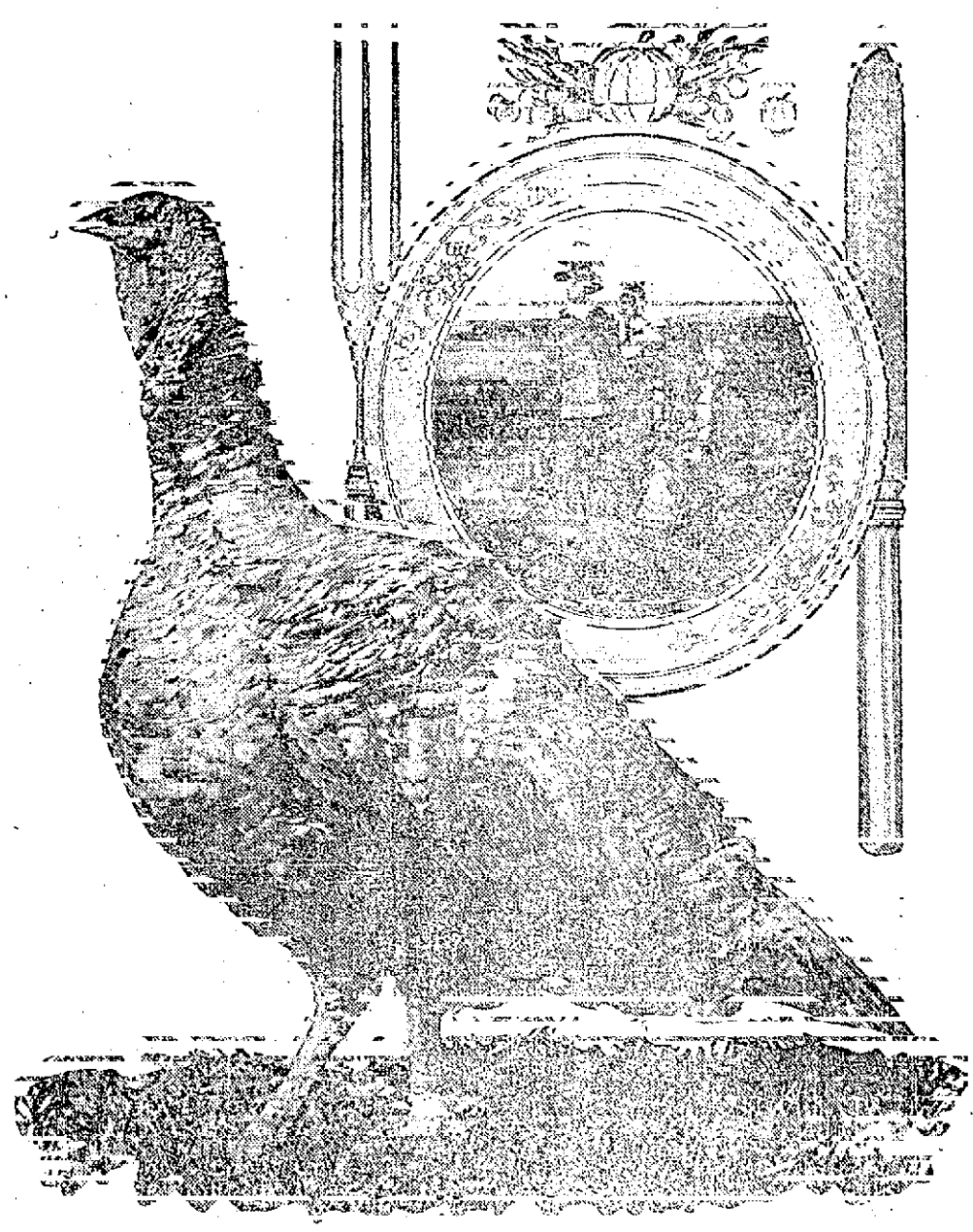

KING TURK, HERO OF THANKSGIVING, AND PILGRIMS WHO STARTED HIS TROUBLES

WASHINGTON, Nov. 28.—Uncle Sam is [illegible] WASHINGTON and there are many people [illegible] cut short the career of many a promising young gobbler. The day is being celebrated later than usual this year because of the fact that November [illegible] contains five Sundays instead of the usual four. Thanksgiving Day business men [illegible] Nov. 23 celebrated but in accordance with custom President Taft named the last Thursday in the month as the holiday.

A PRETTY WEDDING

Miss Martin the Bride of Mr. Francis J. Dunn

A very pretty autumn wedding was solemnized at the chapel of the Sacred Heart church this morning when Miss Anna R. Martin, [illegible] daughter of the parish, was united in marriage to Mr. Francis J. Dunn, a well known young man and for years prominent in the local and state councils of the Knights of Columbus. The nuptial mass was performed at the nuptial mass at which the celebrant was Very Rev. T. Wade Smith, O. M. I., provincial of the Oblate order. The couple was [illegible] and the scene was a most impressive one. The bride was most becomingly attired in a champagne colored traveling suit and carried white chrysanthemums. Miss Martin's sister wore a gray traveling suit and carried pink chrysanthemums. Mr. Edward J. Gallagher of Boston, a cousin of the bride, was best man. [illegible] to the residence of the bride's family, where a wedding breakfast was served. The house was tastefully decorated with palms and cut flowers, the wedding colors being [illegible] The happy couple were showered with congratulations by the immediate relatives who were invited to the festivities. Later in the day Mr. and Mrs. Dunn departed on a trip to Montreal and other important points. A generous array of beautiful and costly presents was received by the couple. After a short trip Mr. and Mrs. Dunn will be at home at 305 Gorham street, Nationale.

WILLIE HOPPE

DEFEATED SUTTON AND RE-GAINED THE CHAMPIONSHIP

NEW YORK, Nov. 29.—Willie Hoppe, champion at 18.1 and 18.2 balk line, successfully defended his title at the latter game last night against George Sutton in the Madison Square Garden Concert hall when he ran out the game in the 22d inning, with an average for his 500 of 22 16-22, against his opponent's 266, with an average of 12 2-22.

The match was [illegible] and at times scintillated with shots which called forth all sorts of enthusiasm. It was not up to the high standard which this [illegible] with these experts has set [illegible] credit, won the high run, as he rolled up 124 in his 15th inning, getting over the 200 mark, to the satisfaction of his admirers.

[illegible] the champion had the ball and the further he went the further he drew away from his more mature opponent. Sutton called [illegible] to get [illegible] time, expecting in the 15th inning, did he get an opportunity to make his famous balk-line nurse, constant line-ups of a most aggravating nature being [illegible] the cause of misses almost off of nothing [illegible]

Hoppe—12, 4, 75, 1, 42, 52, 35, 45, 24, 7, 0, 0, 44, 31, 0, 0, 5, 1, 12, 80, 0, 30—500. High runs—80, 75, 55. Average—22 [illegible]

Sutton—0, 0, 0, 0, 0, 0, 0, 0, 1, 6, 12, 9, 0, 124, 0, 3, 33, 0, 6, 4, 0—266. High runs—124, 38, 33. Average—12 2-22.

SUIT THREATENED

BY THE AUTOMOBILE LEGAL ASSOCIATION

BOSTON, Nov. 29.—Suit for illegal arrest and imprisonment of licensed automobile drivers who are detained without a warrant is threatened by the [illegible] association through its general counsel, William A. Thibodeau, sent a communication to Chief Thomas M. Burns of the Lynn police department, [illegible] the chief and takes exception to several statements which the chief is reported to have made. It says the Lynn police have on several occasions reported [illegible] to considerable trouble.

"No one can object to a reasonable enforcement of the automobile laws, [illegible] from automobilists for the purpose of convicting them, under the guise of simply making an investigation, is certainly [illegible] quoted, we feel again obliged to call your attention to the law of this commonwealth which does not permit an arrest without a warrant of a resident of Massachusetts who [illegible] session a license to operate. Moreover, we wish to inform you that if an officer arrests without a warrant any member of an association [illegible] such action will be immediately followed by a suit for illegal arrest and imprisonment."

SAVING TAX JUMPERS

FAVORS TAX JUMPERS

NEW YORK, Nov. 29.—A state can [illegible] the courts of a sister state to enforce payment of personal taxes on an individual who has shifted his residence. This is the gist of a decision handed down here yesterday by Supreme Court Justice Gerard in sustaining a demurrer made in behalf of a defendant in a suit brought in the courts of New York by the state of Maryland and the city of Baltimore against Oscar [illegible] former resident of Baltimore, and the plaintiffs allege that he is in arrears in taxes on personal property. In ruling in Turner's favor the court says the case at bar is not [illegible] novel."

Mark 4

Things in connection with our conduct of the coal business: [illegible] Service, reliability and the square deal. High grade stock, service, reliability and the square deal to all.

TRY US, THAT'S ALL
TRY US, THAT'S ALL

D. T. Sullivan

11 POSTOFFICE AVENUE
11 POSTOFFICE AVENUE

Tel. 1514, 851, 88-12, 2740-1

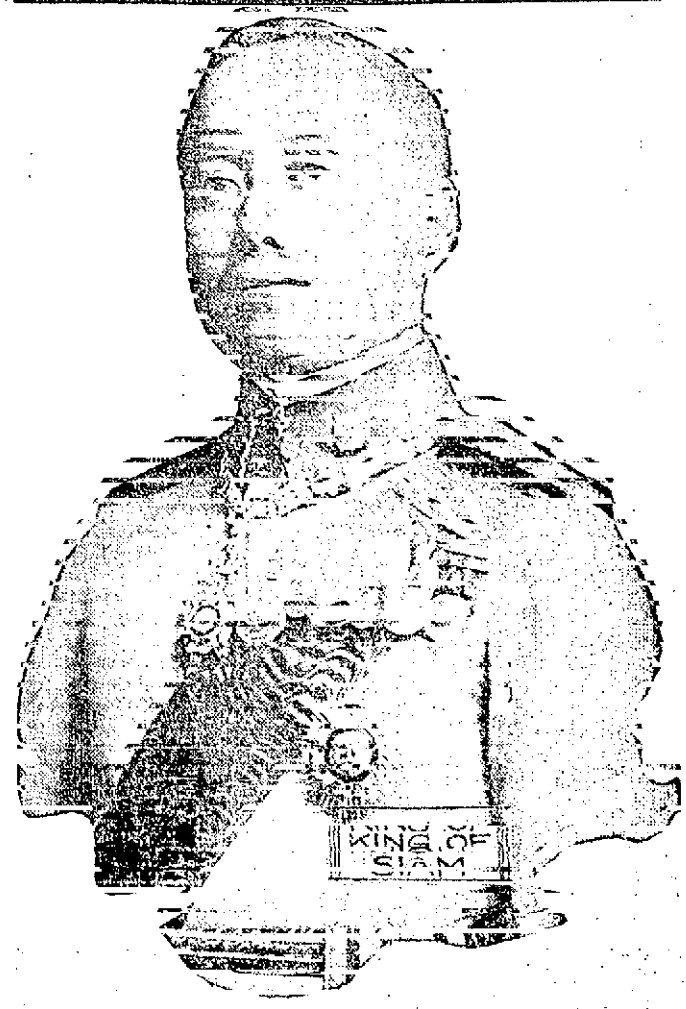

YOUNG KING OF SIAM TO BE CROWNED AT BANGKOK EARLY IN DECEMBER

BANGKOK, Siam, Nov. 29.—Maha Vajiravudh, the young king of Siam, is to be crowned early next month. The festivities beginning [illegible] will last for a period of nine days. All the notable personages throughout the country will be present. The young king is educated in England and has traveled extensively in the United States. He is imbued with progressive ideas and has an ambition to make his country prosperous.

Lowell Opera House
Dutton Street, Prop. and Mgr.
Tonight and Thursday
Matinee and Night
"Billy the Kid"
A Story of the Western Plains
Prices, 15c, 25c, 35c, 50c, 75c
Fri. and Sat., Dec. 1-2
Fri. and Sat., Dec. 1-2
MATINEE SATURDAY
Scenic Production of
"CY WHITTAKER'S PLACE"
Prices—Night, $1.50, $1.00, 75c, 50c, 25c. Seats on sale. Matinee, $1.00.
MONDAY, DEC. 4
DRUMMER BOY
TUESDAY, NOV. 5
Charles Frohman Presents
MAUDE ADAMS In Rostand's
Prices 50c to $2.00. Telephone orders Suspended
Seats Now

Lowell Theatre
Matinee Daily
Chocolate Matinee MONDAY
"THE O. HENRY PLAY"
THE O. HENRY
GRAND SUNDAY CONCERT

Ask Those Who Were There
Nothing Better Ever Happened
Curtain 2 and 8 Sharp This Week

HATHAWAY THEATRE
Shubert & Shapiro, Lessees
THIS ORIGINAL WEEK
The Donald Meek Stock Co.
"The New Minister"
Rural Comedies
Matinee Daily
Chocolate Matinee MONDAY
"THE O. HENRY PLAY"
THE O. HENRY
GRAND SUNDAY CONCERT

Country Folks
A Comedy Drama in Three Acts, by Mrs. George F. Kennedy in the vestry of the
First Unitarian Congregational Church
DUTTON STREET
WEDNESDAY AND THURSDAY
Nov. 29 and 30, 1911, at 8 P. M.
ADMISSION 25 CENTS

MERRIMACK SQUARE THEATRE
Wednesday Matinee, Souvenir Photograph of Miss Constance Jackson given away to every lady attending.
Performance Starts 12 O'Clock Thanksgiving Day

ACADEMY OF MUSIC
AMATEURS TONIGHT
MOTION PICTURES
FIRST CLASS VAUDEVILLE
BIG SHOW THANKSGIVING DAY!

Twisters WANTED
Cap and ring. Apply Silesia Worsted Mills, Inc. North Chelmsford, Mass.

For Three Generations
The People of Lowell Have Been Burning
Horne's COAL
And receiving the most courteous treatment possible. Many of our customers have traded with us continuously for over forty years with perfect satisfaction. We are trying harder today than ever to give the people of Lowell just the best product that can be obtained. Trade with us and you will not regret it.
Horne Coal Co.
9 CENTRAL ST.

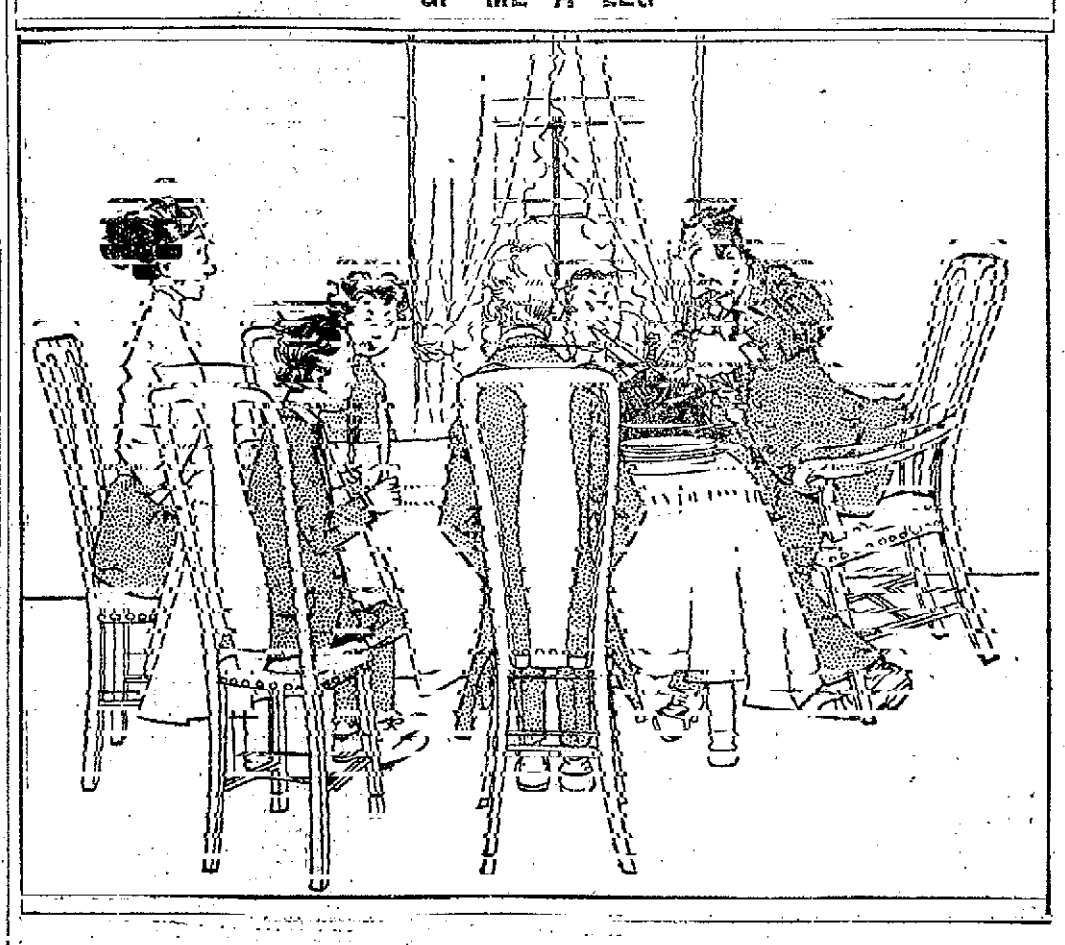

GYMKHANA
Athletic Meet
AND MILITARY FIELD DAY
ROCKINGHAM PARK Salem, N. H.
Thanksgiving Day, Nov. 30th
COLOSSAL PROGRAM
including Lacrosse Championship
Montreal A. A. Team vs. French Canadian [illegible]
U. S. Navy Football Game: U. S. S. Tennessee vs. U. S. S. [illegible]
Military Mobilization; 10-Mile Marathon; Bullard [illegible] and Parachute Jumps.
Admission, 50c. Children, 25c. Grand Stand Seats, 50c.
AUTOMOBILE PARKING FREE

AN ECONOMIC LEAGUE

To Study Best Policies of Government on Public Questions

In all parts of the country there are able men of high ideals deeply interested in public affairs and unselfishly devoted to the interests of the people who are in a position to take a leading part in shaping the policies of the nation, but many of whom, through lack of time or inclination, do not conform to the methods of organized political work or exert an influence in this direction.

If a means could be devised by which such men, acting independently of partisan organization, could concentrate their energies upon the questions of most pressing importance and secure their thorough discussion throughout the country, thus directing and focusing public attention upon the issues with which they are most competent to deal, a great educational and action would result, an influence not possible under present conditions.

So long as government remains largely in the hands of those who are primarily concerned with securing votes rather than to meet real needs, the best thought of the country cannot have the right influence in the formulation of legislation. A new method of organizing public opinion and of presenting them to the people for consideration are demanded.

It is in response to this need that the National Economic League has been formed. Its aim is to unite the best men in all sections of the country in an effort to secure a consensus of opinion as to which are the most important problems, to discriminate the leading facts and arguments in relation to these problems, and to promote the widest possible discussion of questions so selected as the most vital and urgent. Its object, in a word, is to educate and crystalize public sentiment and to make such public sentiment effective. Committees will be appointed to study and investigate the subjects discussed and to submit reports covering their findings. These reports, if approved by the council, will be made public for consideration, and will also be printed in pamphlet form for distribution.

The plan of operation, as thus briefly stated, is flexible and it is understood that it is subject to revision and enlargement as the work progresses.

Economic clubs, with membership ranging from 200 to 500, have already been organized under the direction of the league in New York, Buffalo, Rochester, Syracuse, Utica, Albany, Troy, Schenectady, Yonkers, Newburgh, Poughkeepsie, Binghamton, Elmira, Jamestown, Auburn, Oswego, Watertown, Ogdensburg, Plattsburg, Glens Falls, Saratoga, Hudson, Kingston, Middletown

ATHLETICS WON

Defeated Ward Eights in Concord League

The Washingtons won four points from the Athletics in a game on the Mississippi alleys last night. The scores follow, the first being the score made by the players with the second and third scores being the combined totals. Winchester's single of 113 was high, while Chapman's triple of 288 was the highest score made during the game.

The Oregons and Brookside had at it with the result that the former team took every point. Lane was high man.

The Athletics of the Concord league defeated the Ward Eights on the latter's alleys, taking four points in the two strings and losing the third and the total. King was high man.

In the game between the Elms and Maples of the Woolen league the former team won three points.

There were two games played in the Machine Shop league. The Drafting Room defeated the Kitsons and the Machine Shop trimmed the Tackle.

MINOR LEAGUE

Washingtons—Chapman 288, Moore 262, Wyn 252, Winchester 253, Atkinson 286; total 1380.

Arrows—Duchene 294, Blanchard 264, Craig 266, Cunliffe 250, Sub 255; total 1329.

Oregons—Lane 266, Dean 293, Gray 255, Dow 272, Flanders 268; total 1324.

Brooksides—Kelley 262, Knight 252, Reynolds 230, Holstein 244, McDougall 242; total 1230.

CONCORD LEAGUE

Athletics—Moran 239, J. Hayes 241, McMenamin 232, Cole 255, King 286; total 1293.

Wards—Mack 220, E. Quinlan 261, Meloy 271, French 255, J. Quinlan 247; total 1256.

MOOSE BRIDGE LEAGUE

Elms—Bourgeois 258, Lord 242, Bocharme 237, Dozois 244, P. Jodoin 259; total 1245.

Maples—Morrison 238, L. Jodoin 252, Marchand 222, Jacques 234, Paquin 253; total 1329.

MACHINE SHOP LEAGUE

Drafting Room—Sloey 267, Ohlin 261, Shaw 266, Grant 277, Goodwin 294; total 1392.

Kitsons—Harrell 265, Green 252, Tucker 269, Langevin 275, Conley 274; total 1276.

Machine Shop—Shaw 264, Thomas 231, Smith 274, Leach 239, Sterling 255; total 1263.

Tackle—Mack 246, Osborn 237, Dow Jones 234, Wolstenholme 222, Sherry 222; total 1261.

Knitting Mills Thanksgiving. Dancing afternoon and evening.

Rochrbs Natural Color to Gray Hair

NOT A STAIN OR DYE

That growing old and gray is not welcome to most of us is shown by the enormous quantity of hair dyes and stains that are sold each year in the United States. Aside from the question of health the use of these preparations is well known that even the best of them cannot be applied cleanly and that they color the hair unnaturally and in patches, making the user ridiculous to any close observer.

Printed below is the complete formula for a preparation that is not a stain or dye and contains no coloring matter but which restores natural color to gray, streaked or faded hair in a manner which is truly refreshing and stimulating, the color seems to come from within, supplying the hair roots with the nourishment which they require.

The ingredients are all simple, standard products which you can buy at any drug store. The druggist will mix them for a small trifle. Allow to stand one-half hour before using. Here is the prescription:

Lac Sulphur ..... 3 oz.
Extract Quillaja ..... ½ oz.
Water to ..... 6 oz.

Apply night and morning, rubbing briskly into the scalp with the finger tips or a moistened soft brush. This preparation is not a dye. It is recommended not only for the purpose mentioned but as a truly wonderful hair dressing.

Before publication we presented this formula to Lyman Jones drug store, this city, and have since had they have filled it many times for their patrons who report most astonishing results.

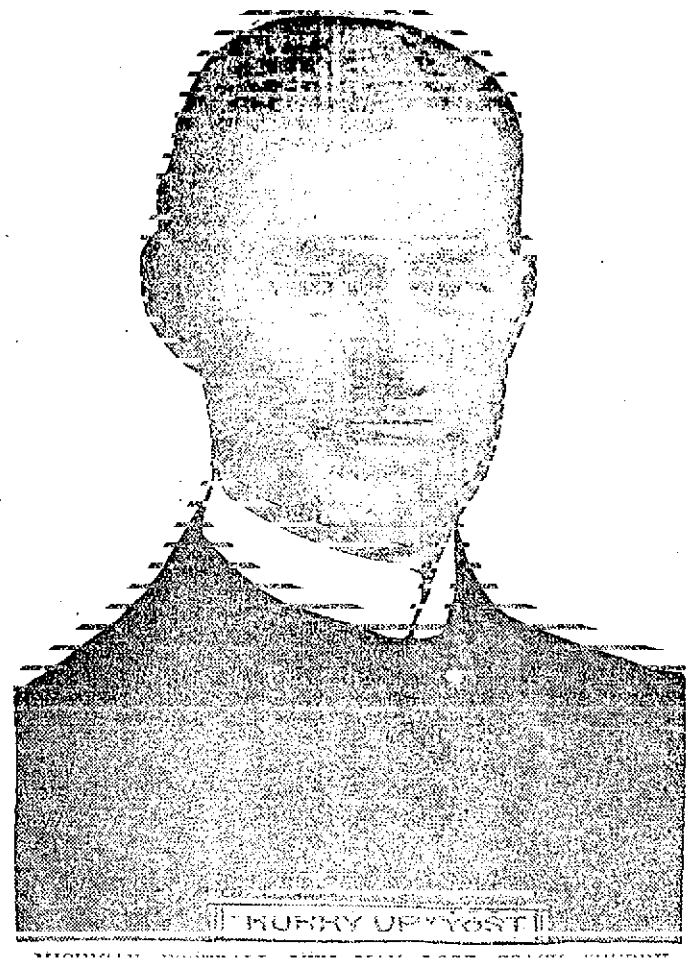

MICHIGAN FOOTBALL MEN MAY LOSE COACH "HURRY UP" YOST NEXT SEASON

ANN ARBOR, Mich., Nov. 29.—According to reports here, "Hurry Up" Fielding H. Yost will not coach the Michigan football eleven next season. His contract has expired, and it is doubtful if he will make any attempt to renew it. The element of doubt lies in Yost's business interests. He is general manager of a large electric power generating plant in Chicago. He also has electrical interests in Tennessee. His coaching work takes him away from business about three months of every year. It is a long time for a man in such high position to absent himself annually, and Yost fears he will be given the option of dropping one job or the other. Yost recently promised Athletic Director Bartelme that if he coached at all it will be with Michigan. For many years reports have been made concerning Yost's retirement but this time it is believed he is sincere.

DANCING PARTY

Conducted by the Idle Hour Campers

A very pretty gathering took place last night at Lincoln hall, the occasion being a dance by the Idle Hour Campers. The affair was largely attended and proved a feature in the social line. Among the guests were people from Lynn, Lawrence, Haverhill, Woburn and Boston.

The committee of arrangements of the event were Messrs. W. Tolland, E. C. Flaherty and John F. Golden, and their efforts were well repaid, for it was a great success. The dance was opened by the grand march under the leadership of Messrs. Golden and Miss Rosella Moodie, the latter being attired as an Indian chief and the latter as a squaw. Over 100 couples took part in the march and their colored and quaint costumes produced a fine effect. A short march was followed by a program of seven dances and then came the unmasking and intermission. A good time was enjoyed till a late hour, all who attended pronouncing this one of the best ever.

Burns and Scalds Relieved at Once by Tollstine

TOLLSTINE

Soothes and Heals

The most efficient remedy known for burns. An immediate application takes the fire out and prevents the danger of disfiguring scars. Keep a bottle ready for immediate use.

Money back if not satisfied. All druggists, 25c. Trial bottle—enough to demonstrate its merit, 10c.

The Tollstine Co. 12 Hope St. Greenfield, Mass.

Kittredge's, Asso., Thanksgiving.

OUR TOY DEPARTMENT IS OPEN

DO YOUR CHRISTMAS BUYING NOW BEFORE THE LINES ARE BROKEN

BARTLETT & DOW, 216 Central St.

The Robertson Co.

FOR

Thanksgiving Sale

100 DOZEN FINE THIN TUMBLERS, Dozen 50c
IRON ROAST PANS ..... 25c and 35c
COVERED ENAMELED ROAST PANS ..... 75c, $1.00 and $1.50
MIXING BOWLS (three in set) set 25c
BREAD MIXERS, each ..... $2.00 and $2.50
If You Are Looking for DINNER SETS, Look At Our Large Assortment, Priced $6, $8, $10, $12, $15, $19
SPECIAL Five Patterns Haviland China, 100 piece set, $25.00

The Robertson Co.
83 PRESCOTT STREET

SUPREME COURT

Says Conductor Had Right to Eject

BOSTON, Nov. 29.—The full bench of the supreme court yesterday overruled the plaintiff's exceptions on the ruling of Judge Crosby in the superior court in the case of Angel Alvera against the Berkshire street railway company, holding that the company was not liable for damages for the ejectment of the plaintiff from the vestibule of a car upon his refusal to go inside the car or get off.

The car was crowded and Liverside said he could go inside if the conductor would make room for him. The conductor made no room and ejected the passenger. The latter fell on his back and died of the injuries he sustained.

The court sustained the contention of the administrator of the estate of the intestate and received verdicts of $750 and and $500. She was disabled with the knowledge of the conductor and the conductor had no right to eject the intestate from the vestibule of the car. The court, however, holds that Liverside had no right to ride in the vestibule, if the conductor objected to his going so.

The court says: "We do not think that under the rule of the company or otherwise it could be said as matter of law that Liverside had a right to ride in the vestibule if he could with reasonable degree of diligence gain admission inside said car. He was subject to the direction of the conductor, with whom he had a contract for carriage, and if he was requested by the conductor to go inside or get off the car he was bound to do so, leaving the question of his right to remain on the vestibule to be settled by the conductor's action for future settlement."

The plaintiff could recover for such injury as was due to excessive force in ejecting the intestate.

A CARD

We the undersigned do hereby agree to refund the money on a 50-cent bottle of Lincoln's Warranted Syrup of Tar if it does not cure your cough or cold when taken according to directions. Sold in 25-cent and 50-cent bottle to prove satisfactory or money refunded.

F. H. Butler. Carleton & Hovey.
A. Thomasson, Brunelle Pharmacy,
C. E. Cluff. A. P. Stokes & Co.
Fred Goodwin. Kelly Pharmacy Co.
Kelly & Burkington. Carter & Shoebotham.
E. T. McEvoy. Albert E. Moors.
F. P. Moody. Rochette & Delisle.

A STERN CHASE

MEN WERE SURPRISED WHILE TORCHING HERRING

[illegible] Monday morning. The captain of the lower power boat fished in the vicinity of Nantasket beach early yesterday morning and succeeded in capturing a quantity of herring in the waters of Quincy bay. The arrests were made after a short rival battle early yesterday morning in Quincy bay, some conspicuous in the affair being Lieutenant Commander Richardson, Patrolman Dolliver and Corbett of the Quincy police and Constables Dwyer, Putnam and Mahan of Quincy. They were on the Trott Weight Neck, Sam and Jackson Moon Island and four boats running up and down the coast line. Each boat was equipped with torches, with the aid of which the officers were able to surround the men in the boats. The men in the boats were ordered to surrender. One boat crowded on power and tried to escape, but the officers were able to overhaul the boat and take it off power. There were seven in each boat and all were taken to Houghs Neck and then brought to Quincy Centre. Only the captains of the boats were arraigned. They were Louis and Luigi Scuolo, Salvatore Tercieta and Calogero LaRosa. They all gave their ages as 30 and said they lived in Boston. In court they were fined $50 and costs.

A NEW REMEDY FOR SKIN TROUBLES

Many skin troubles are not caused by the blood as most people think. External treatment is therefore the right way to cure them. A chemist who made a study of this fact found that an extract of the plant Juniperus Oxycedrus was most soothing and healing to an irritated or diseased skin. By a process of his own this was combined with other antiseptic healing ingredients, and is known as Cadum. This new compound has cured thousands of cases of eczema and other skin troubles after everything else had failed. It stops the terrible itching of eczema at once, and begins healing with the first application. Cadum can be used with confidence in all skin troubles, infants and adults, it has proved a blessing to many who have suffered for years from tormenting and disfiguring skin diseases. Cadum is different from anything else. It works quickly upon pimples, sores, blotches, chafings, scalp sores, itching piles, etc. All druggists, 19c and 25c.

THURSDAY ON THE GAS

Woman Found Unconscious in Bathroom

BOSTON, Nov. 29.—Returning to her home yesterday morning after visiting the Massachusetts General hospital, where the surgeons performed the remarkable bone graft on her husband's leg, Mrs. Alice Green, 40 years old, of 30 Bowen street, locked herself in the bathroom and turned on the gas.

She was lying unconscious on the floor when Lewis Sacks, her brother, discovered her. He responded to the treatment given her by her brother and neighbors so that medical and police assistance were not required.

Mrs. Green expected that her husband would be discharged from the hospital yesterday. Two weeks ago he was operated upon and seemed to have been permanently relieved. The wife was eagerly looking forward to his homecoming. Early yesterday morning she went and commenced to put the house in order because she wanted everything looking its best when Morris came home to her and their children, Sadie, aged 4, and Morris, aged 8 years. A messenger rang the bell violently about 7 o'clock. "Your husband is dead," he said. Mrs. Green refused to believe him and pushing him aside hurried to the hospital. The girl [illegible] only told her that what the messenger had said was true. Her husband had had an unexpected relapse.

When Green returned to the little home Mrs. Sacks and several neighbors tried to console her. Believing that she wished to be left alone in her sorrow they departed. Two hours later Sacks and another [illegible] found the door locked. The strong odor of gas made Sacks fear the worst. He forced in the door and found Mrs. Green dead. Her death was not reported to the police.

Kittredge's, Asso., Thanksgiving.

WHIST PARTY

WAS CONDUCTED IN ST. JOSEPH'S COLLEGE HALL

A whist party was held in St. Joseph's college hall last night, by the members of Court St. Antoine, C. O. F. The attendance was quite large and the event was presided over by the chief ranger of the court, Thomas Binet. After the whist the following musical program was rendered: Vocal selections, the Misses Albina St. Hilaire, Lizzie St. Onge, Blanche Laplante and Alice Gilowski; piano solo, Miss Lily Gendron; violin, Bernard Hughes.

A large number of beautiful prizes were offered to the winners of the whist. The committee in charge consisted of [illegible] Auger, A. Thibeault, J. Guilbeault, J. Decoste, J. Caillouette, O. Desjardins, J. D. Chagnon, E. Trudeau, Cornellier, A. Boulais, D. Lamoureux, E. Rivet and J. Laplante.

FEL. 1882 1909 1909

SAUNDERS MARKET
139 CORNHAM ST. COR. SUMMER ST.

Giving Special Thanks

BEST KENTUCKY TURKEYS 15c to 25c

BEST NORTHERN TURKEYS 20c to 25c

CHICKENS Fresh Killed 12½c to 17c

FOWL Killed 12½c to 15c

GEESE Killed 13c to 17c

DUCKS Extra Fatty 18c to 20c

RAISINS, PKG. 8c

CURRANTS, PKG. 8c

LARGE ORANGES 15c DOZ.

Walnuts Wild Naples 12½c A POUND

LEGS OF LAMB, LB. 22c and 25c

ROAST PORK, LB. 11c

ONIONS, PK. 25c

POTATOES, PK. 27c

SQUASH, LB. 1c

BEST SIRLOIN ROAST 12½c

BEST Flour $5.50 a Bbl. 70c a Bag

Largest, Freshest and Best Line of Poultry in New England

Saunders' Market

THE LOWELL SUN

JOHN H. HARRINGTON, Proprietor

SUN BUILDING, MERRIMACK SQUARE, LOWELL, MASS.

Member of the Associated Press

THREE DOLLARS PER YEAR. TWENTY FIVE CENTS PER MONTH

The average daily circulation of The Lowell Sun for the year 1910 was

15,978

Sworn to by John H. Harrington, proprietor, Martin H. Rojdy, business manager, and Alfred Pilotte, pressman, of The Sun, before me, January 2, 1911.

J. JOSEPH HENNESSY, Notary Public.

No Sun tomorrow—Thanksgiving.

Let all give thanks that after the political turmoil of the primaries we can have a day of rest.

The hair slapper has again appeared in Boston. He should be snapped into jail and kept there without a hair-cut until he can put up his hair in a queue like a real Chinese mandarin.

Some people thought that the jury in the trial of Bertram Spencer for murder might have been caught by the insanity plea. Judge Crosby told the jurors to use common sense in disposing of the conflicting testimony of alienists. The jury did so, and its verdict finding the prisoner guilty of murder in the first degree is pronounced just and proper by all who have followed the evidence.

The Irish players "got the hook" in New York in their attempt to present "The Playboy of the Western World," a play that has given deep offense to the Irish people wherever it has been played, because it makes a hero of a parricide than which nothing could be more repugnant to true Irish feeling. It is difficult to say why the Irish players persist in giving this play, knowing that it always gives offense.

The recent reception in Cathedral College of the cardinal's hat conferred upon Cardinal O'Connell by His Holiness, Pope Pius X was marked remarkable. It was unusual in the honors paid the Boston prelate, reflecting in an unmistakable manner the Holy Father's sincere regard for Cardinal O'Connell. The elevation of three American prelates to the cardinalate bespeaks great future progress for the church in this country and the liberal infusion of American influence into the councils of the church throughout the world.

THE TROLLEY EXPRESS

The trolley express system is needed in this state to overcome the extortionate rates of the express companies. Some few towns and cities are holding up the progress of the movement to the detriment of the entire state. The trolley express would be of vast benefit in helping to develop the agricultural districts between cities. It would enable the small farmers to get their produce to force early each day and thus to command the best prices for fresh produce. It would also make indispensable the municipal market about which much has been said. The success of such a market would be much greater if the trolley express were in operation to bring produce quickly from the farming districts. The express would benefit the city also by furnishing cheap and rapid transportation outward.

HYGIENE AND SANITARY PROGRESS

The lecture readily given by Dr. Simpson in the Y. M. C. A. course on the hygiene of the employed was of such importance that we believe it should be printed and distributed to the mill workers throughout the city in order to impress upon them the important rules by the application of which they can protect their health and avoid disease.

It is quite easy to see that the conditions in the textile factories at the present time are vastly superior to those of twenty or even ten years ago. Under present conditions, with what is demanded by the law, if the operatives only do their part there should be a great improvement in the health fulness of factory life.

There are of course certain points brought out by Dr. Simpson that must be observed in order to fight disease. These are impure air, bad water, injurious dust in the atmosphere, expectoration on floors and sidewalks, and too hasty eating. On each of these particular points a long article might be written showing the importance of right conditions and the dangers that Dr. Simpson has pointed out.

The matter of proper cause of the improper mastication of food is set down as one of the principal causes of appendicitis. It is a common custom with the operatives, as Dr. Simpson has stated, to stay up too late at night, and sleep so long in the morning that they have too little time to eat breakfast. Then at noon they rush home, and the noon-day meal is also eaten with a degree of haste that must seriously affect the digestion and consequently the nourishment of the system.

Another point which Dr. Simpson brought out was the crowding of tenements. This is one of the worst evils to be overcome for the improvement of the general health of certain classes of mill workers. When tenements are overcrowded the air is bad, the light is generally also bad, and the sanitary conditions cannot be what they should be. There is room here for important work by the board of health. It is the duty of that body to take up the sanitation of the poorer tenement districts and stop this overcrowding. One of the most frightful results of tuberculosis is this overcrowding of tenements. Not only is it injurious to the mill workers but even to a greater extent to the women and children who are confined to their homes during the greater part of the day. The people who live in such tenements should be taught the importance of sunshine and fresh air, and the danger of crowding too many people into sleeping rooms. There should be a fixed minimum of air space provided for each person, and we believe it would be perfectly proper for the board of health to insist upon the enforcement of such a rule. The contrast of the conditions today with those of twenty or thirty years ago indicate that we have not made as much progress as we should have in the organization of perfect sanitation. In the corporation boarding houses the rooms may have been small, but they were not overcrowded. Besides, the matron in charge took care to see that the ventilation was regularly attended to so that the air was not seriously vitiated at any time during the day or night.

The evils that exist today can easily be remedied by systematic work of the board of health in cooperation with the owners of property and the mill men of the city, and it this work be carried out along the lines suggested the benefits accruing to the public health throughout the city and more especially to the health of the people that reside in the poorer tenement districts would doubtless surpass expectation.

SEEN AND HEARD

[illegible] symptoms of a panic in the theatre.

A big man in the front row arises.

"Sit down!" he roars. "There is no danger! Sit down!"

The "startled" audience, stops. [illegible] "Sit down!" he bellows.

The people obediently sit down.

"I will go to the entrance and show you that there is no danger whatever," the big man says, [illegible] and reaches the exit and reaches out [illegible]

"That's what I call presence of mind," he tells himself. "I never could do a thing like that. I wonder if I would have stopped that panic."

Bunsen always was sarcastic.

One evening last week when he got home his wife had a new hat to show him. He said it looked as if it had been trimmed by a blind man in the dark. [illegible] in female headgear.

But Bunsen started to make remarks. He said it looked as if it had been trimmed by a blind man in the dark. [illegible] of other disagreeable remarks.

Mrs. Bunsen was almost in tears. Bunsen had to go into the other room to have a quiet laugh at her expense. The next day he had forgotten all about her hat. It was not until the day after that he was reminded of it. Mrs. Bunsen handed him a bill for retrimming that hat—$18.34 it came to. Bunsen paid it without a murmur and said the crushed strawberries on the hat was just exactly right. He is not criticising hats any more.

"Wesley M. Oler, the wit, president of the Knickerbocker Ice company, said at a recent dinner:

"Scientific management would increase every woman's profits by 1000 per cent, and was as the mayor would go in for it as zealously as his boss.

"Would the employe take a very ardent interest in a system which would raise his wages from $10 to $100 a week, if he knew that would quadruple his employer's income without benefiting his own?"

Mr. Oler smiled.

"I'll tell you a story," he said. "A story very much to the point happened to a friend of mine who was travelling through New England last month in his touring car with his wife and two daughters. They stopped one day for lunch at a very old country inn. The waitress, after my friend had told the waitress what he wanted, said to the waitress:

"'Bring the bill, please. We have had four sandwiches and four pieces of apple pie.' What a moment, though, [illegible] the chauffeur had down-stairs?

"'The chauffeur, sir,' replied the waitress, 'has had a Parmesan omelette, a grilled brook trout, lamb cutlets and peas, pie, a pint of claret and a bottle of champagne.'"

Wagner would not use the wireless telephone [illegible] election, never recital "Curtain Shall Not Ring Tonight."

Nero did not care for the phonograph. Christopher Columbus never went into vaudeville [illegible]

Longfellow did not make a musical comedy of "Hiawatha."

George Washington seldom if ever [illegible] use a fountain pen.

Louis XVI did not have a folding-bed in the palace.

Cortlandt Wood not write for the Sunday papers.

After a man begins to have rheumatism nothing else seems very important.

"Just for fun" is a poor excuse unless you are careful always to be just in your fun.

[illegible] Willie began.

She petted him and coddled him and made the kid believe [illegible] Willie began.

She did not know that she had made a coward of her boy and [illegible] out of fears.

She thought she was his truest friend, then babied him until [illegible] and strength and common sense he rated simply nil.

And then the world grabbed Willie [illegible] dear and slammed him on the nose.

And knocked him in the face and trod [illegible] and let the gas all out.

And then to finish up the job, it walked upon the lout.

But somehow Willie failed to learn [illegible] The days when he did as he pleased and was his mother's pet.

Alas, alas, it was too late, for she had made [illegible] him a G. and let it go at that.

—Robert V. Carr in Los Angeles Tribune.

EDITORIAL COMMENT

Springfield Union: One of the stock arguments of the advocates of government by commission is that the reduction in the number of offices to be filled will result in a "better" class than the average member of the old style of city government, and that there will be fewer candidates to choose among and the voter will have less difficulty in making a good selection. Yet the advocates of commission government in the cities of Lawrence and Lowell have to pass under the commission form of government, and it is interesting to observe the effect of the new system on the number of candidates. In both cities today, and in Lawrence there are 102 candidates for the nine offices to be filled: to wit, a mayor, four aldermen and four school committeemen. Five of these are candidates for the mayoralty nominations, thirteen for the school boards and the remainder for the aldermanic nominations. In Lowell there are 126 candidates for the nine places, four for the mayoralty, 37 for the five school committee places and 84 for the four aldermanic places. Party designations are used with all but twelve of the candidates, the majority of the latter being found on the school committee ballot. But for the various offices. So much for the promised reduction in the number of candidates and the simplifying of the choice of the voter. In the communities named by the commission plan of government we are not qualified to speak with the familiarity that accompanies residence in the city, but we have read with some interest the reports of the speeches and brief descriptions of the candidates in the advertisements with which the newspapers of both cities teem. In the Saturday evening edition of the Lawrence Telegram we find there are [illegible] aldermen, three for the school committee and one for mayor, and in the same evening's issue of the Lowell Sun the advertisements of 126 candidates [illegible] for mayor. In neither case the portrait of the candidate and his political record, if he has one, are given, and we find that many rely upon the merits of the government in their appeals to the voters for support. The portraits in many instances are not such as would give the impression of a high grade of intelligence or character, although we are [illegible] that portraits may be misleading in this respect.

The impression one gathers, however, is that while the new plan may, perhaps, [illegible] a number of the very kind of malcontents that made the old form of government objectionable. And it remains for today's voting to show whether the citizens of Lawrence and Lowell, in the future, will exercise a fine discrimination in choosing the nominees to be voted on in the city elections, which come in Lowell every year in November instead of in the odd years as in the case of the old system of city government.

NEW AMERICAN CARDINALS

Pope Pius X made six new cardinals yesterday. For the first time in the annals of the ancient and powerful Catholic church three American citizens became cardinals, three of the eleven being Archbishop O'Connell of Boston, Archbishop Farley of New York and Monsignor Falconio of Washington, the latter a naturalized American. [illegible] of others it is noteworthy as showing the recognition of the growth and progress of the church in this country and of the civil[illegible] Americans [illegible] the years to come be exerted in the college of cardinals.

To our own fellow-citizen, William H. O'Connell, who also has had occasion from the status of a poor boy to the exalted rank he now holds, a thing made possible by the wonderful democracy of the Catholic church, goes our congratulations and good wishes.

LOWELL OPERA HOUSE

It would seem as if everyone who reads the daily papers and occasional magazines must be familiar with the story of Rostand's poetic drama, "Chantecler." To the benighted one who is ignorant of the story of the play, [illegible] be given by Maude Adams at the Opera House Dec. 5, will prove interesting and make him certainly feel that he has missed something worthwhile. The story, [illegible] from the denizens of the barnyard. First of all comes Chantecler, the lordly cock, then there is Patou, the dog, [illegible] possessed, the lightning [illegible] pigeon, the great horned and the screech owl, the kite owlet and the kite owlet's mother. Farther along one finds on the list of characters a hen, [illegible] turkeys, guinea and his hens, a pouter, a rabbit, geese, ducks and lots of little chicks. There is a spider and also frogs and toads. One must not forget the guinea fowl, for in the third act, [illegible] with huge vegetables, she gives a wonderful reception to her friends and acquaintances. They all come in their feathered plumage through a hole in the fence, [illegible] Chantecler in the dust. Rostand has made it very clear that all of the birds, fowl and animals are [illegible] people, [illegible] which is a [illegible] drama and an alluring comedy all in one. Charles Frohman spent much time in staging the work. Among the players are Henry Bergman, Henry Hull, Lionel Braham, Ernest Howard, E. W. Morrison, R. Peyton Carter, Miss Josephine Vera, Miss Marion Abbott, Miss Constance Kemper and others. The drama is in four acts and boasts of massive settings.

[illegible] public sentiment toward western life with his powerful tales of those regions, but nothing from his pen surpasses his [illegible] which will be presented by the players at the Opera House tonight and Thursday. The company is headed by Nolan Gane, well supported by a cast of exceptional ability. The story is one of the Kentucky mountains [illegible] years between [illegible] interest and stirring episodes combined with brilliant comedy lines, with which it is replete, make it one of those plays which will [illegible] appreciative audiences.

The entire scenic effects for this, its seventh season, have been renewed and greatly elaborated.

"CY WHITTAKER'S PLACE"

No play of recent years has portrayed so faithfully the types and characters to be found in a rural community as does "Cy Whittaker's Place," which will be presented by Joseph C. Lincoln, which won for him the title of "The American Dickens" so accurate are his word drawings. Reading his stories is like reading [illegible] hundreds of characters and intimate [illegible] man and woman in New England and to them the announcement that the book has been dramatized and that the play will be [illegible] much more than passing importance.

[illegible] Kilroe for [illegible] the Opera House, next Monday, Dec. 4th for one performance only of Messrs. Leibler & Co.'s production of Louis N. Parker's adaptation of "Napoleon Bonaparte." The company and production will come direct from the new Plymouth Theatre, Boston, where the company is now playing.

KEITH'S LOWELL THEATRE

The patrons of Keith's New Theatre have reason to be thankful along with the rest of mankind for Manager Stevens has provided for their entertainment last week a bill of vaudeville that was [illegible] and every one of the nine numbers offered being a strong one. It is customary in vaudeville to designate one act as the headliner, [illegible] program in succession of headline acts in a most pleasing variety. First and foremost comes Tom Linton's great offering, "A Zulu Prince," with Grace Huntley and The Six Bright Girls to assist him in presenting a [illegible] entertainment. The scene is laid in the warm environments of South Africa, where graceful tropical plants bloom, [illegible] and dance the whole day long. One "Hope," a missionary, blows into this benighted scene to uplift the native [illegible] great mission and has become a Zulu sport. The act is replete with comedy, singing and dancing. The Dunbars, Claude and Fanny, in their [illegible] the most [illegible] things in vaudeville. It has that one great touch of nature. It is filled with deep heart interest and yet has much good comedy. Eddie Ross, "Lo Hilo," [illegible] behind him and perhaps he can't make that banjo go some. He is also a singer, story teller and whistler. The audience keeps him coming back. The Two Rooseys, the sisters, have the [illegible] Georgie Watson and Florence Little are excellent singers and their act, "A Matrimonial Bargain," is high class and most entertaining. Clifford Wilbur Dean and Miss [illegible] of lively vaudeville, presenting a most acceptable act. The Dorians bounce right into favor in their act entitled "A Terrible Night," with the aid of a bounding bed. George Evans, the [illegible] of the vaudeville specialties on the bill is that presented by Mlle Rialto, the noted Parisian model, assisted by M. Louis Lavelle, a fine singer. Then there are the pictures.

HATHAWAY THEATRE

"Why do they call this place Hardscrabble?" asks Thaddeus Strong, the new minister of Curlew Horlick, the town infidel, in "Our New Minister," which will be presented for the last time at the Hathaway Theatre, Wednesday, Thursday and Friday of this week, with matinees Wednesday and Thursday. "We have plenty of wind in winter when we don't need it, and don't have any in summer when we do," Curlew continues, [illegible] the coldest and queer among the hottest."

"I see," replied Strong, "the people are full of complaints."

"Yes," says Horlick, "every one that [illegible] Horlick. "When it rains, it pours. One time they buy too many flies, another time not flies enough."

"How do you know so much about the people?" inquires the minister, [illegible] to collect bills from them."

"Do you believe in prayer?" asks the minister.

"Yes, but you've got to hustle with it."

"Do you believe in the [illegible]?"

"Have you faith?"

"Enough to stand by a friend."

"Been baptized?"

"No, but I'm [illegible]."

Thompson's great New Hampshire comedy now being elaborately presented by the Donald Meek stock company at the Hathaway is full of [illegible] Skeezicks, the touch New York boy who blows into the town and gets a job. The play is a fine production of a [illegible] within recent memory. It is pure, clean and wholesome. It is a character play and its characters are as true to life as [illegible] "Darius Starbird," the village constable, is a positive scream, for it is one of the quaintly funny characters that he [illegible] this season and the [illegible] constable's badge is the occasion for laughter itself, while his dialogue and mannerisms enhance the drollness of the part. The part allotted Mr. Meek is a good one, and he exploits his well known and irresistible comedy style in the role of Mr. Chester Gomble, who [illegible] professional appearance under the tutorage of Mr. Meek has returned to the company and is seen to excellent advantage in the character [illegible] the company is cast in a congenial role and we may ever run more smoothly. There are a few seats left for tomorrow's performances and should be ordered at once. Seats may be reserved in advance for the matinees by telephone. 811. Next week the Donald Meek stock company will present that great Elks comedy "Hello, Bill." Every night during the week of Sunday concerts to be held afternoon and evening will be given, consisting of five reels of pictures, five vaudeville acts and "illustrated songs," a two hour and a half concert for five, 10 and 15 cents.

ACADEMY OF MUSIC

"Contest Night" at the Academy is rapidly gaining in favor with the patrons of the Tuesday night concerts. The [illegible] those who witnessed last night's performance. Tonight is amateur night, which needs no further explanation. There will be [illegible] and prices will be the same as usual.

Friday night the lady Bachelor club of the B. F. L. will entertain for fifty minutes with a musical show of its own. The [illegible] by telephone, 811. Next week the Donald Meek stock company will present that great Elks comedy "Hello, Bill." Every night during the week of Sunday concerts to be held afternoon and evening will be given, consisting of five reels of pictures, five vaudeville acts and "illustrated songs," a two hour and a half concert for five, 10 and 15 cents.

A Generation of Mothers

Has Endorsed Cuticura Soap

A generation of mothers has found no surpassing for those purposes which mothers and children of Cuticura Soap, its absolute purity and delicacy, for some one are enough to recommend it above ordinary skin soaps, but there is added to these qualities a delicate yet effective medication, derived from Cuticura Ointment, which renders it most valuable in overcoming incipient or distressing eruptions and in promoting normal conditions of skin and hair.

Although Cuticura Soap and Ointment are sold by druggists and dealers throughout the world, a sample of each, with 32-page booklet on the care and treatment of skin and hair, will be sent, post-free, on application to "Cuticura," Dept. 29, Boston.

STOP DRINKING!

We have sold ORRINE, the standard remedy for the liquor habit for a number of years. You will be interested in knowing that thousands of men have been restored to sobriety by this meritorious article.

Orrine is a simple home treatment. [illegible] and you will be surprised at the quick results. If after a trial, you fail to [illegible] money will be refunded.

Orrine is prepared in two forms, [illegible] but $1.00 a box, less than a drink would spend in a day for drink. Come in and get a free booklet. [illegible] Adams Pharmacy, Drug Co., 119-123 Merrimack street.

PUTNAM & SON CO.

166 CENTRAL STREET.

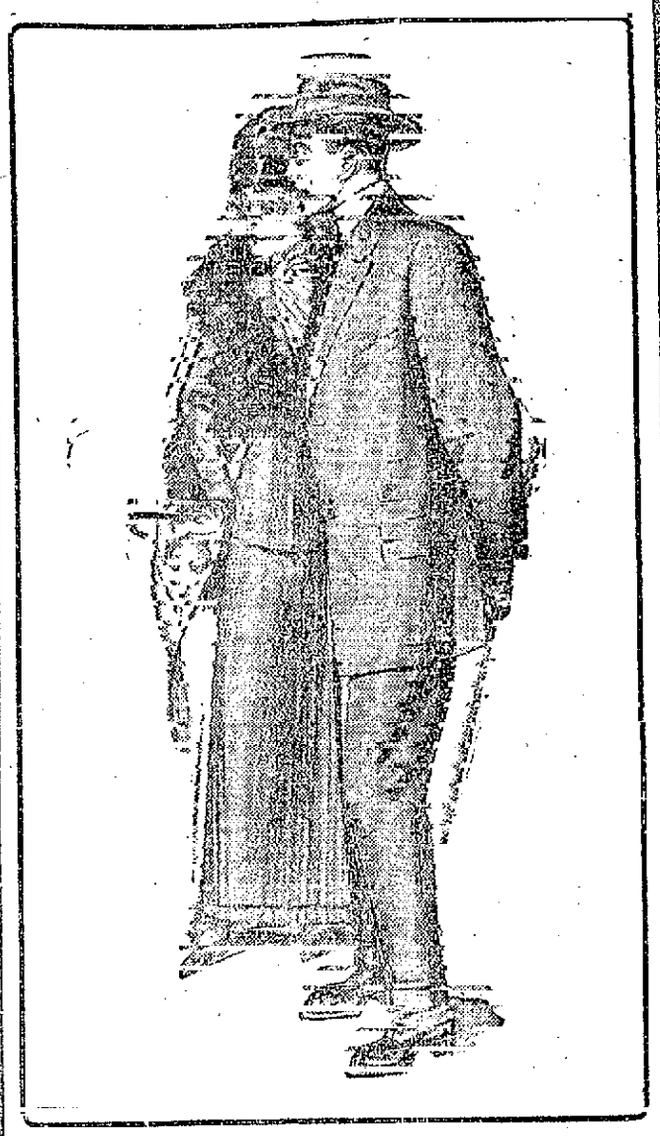

THE SEASON'S GREATEST SURPRISE

The Putnam

Guaranteed Suits

$15.00

This is the greatest clothes value that has ever been advertised. All wool, hand tailored, stylish up-to-the-minute suits, for $10 and guaranteed to wear to your satisfaction or a new suit free.

A New Standard of Value Has Been Created in These $10 Guaranteed Suits

Hardly believable until you see these clothes for yourself. See the quality, try the suits on and see for yourself how perfectly these suits fit.

Sewn on the sleeve of each coat is our guaranteed label of which this is a copy.

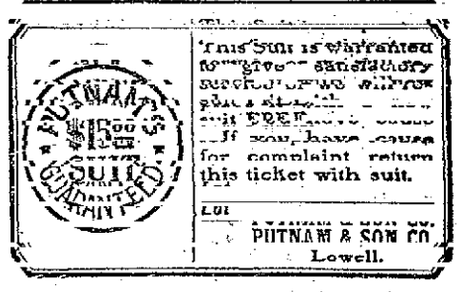

It means what it says and we're behind the label—satisfaction or money back.

—your satisfaction is guaranteed.

Putnam Guaranteed $15.00 Suits

for men and young men—in covert, cheviots, worsteds, twills and black and blue unfinished worsteds, in sizes for regular, stout and tall men and young men.

Dwyer & Co.

PAINTERS AND DECORATORS

PAPER HANGERS

MR. I. L. SHOWEM SELECTS A LIVE TURKEY FOR THANKSGIVING

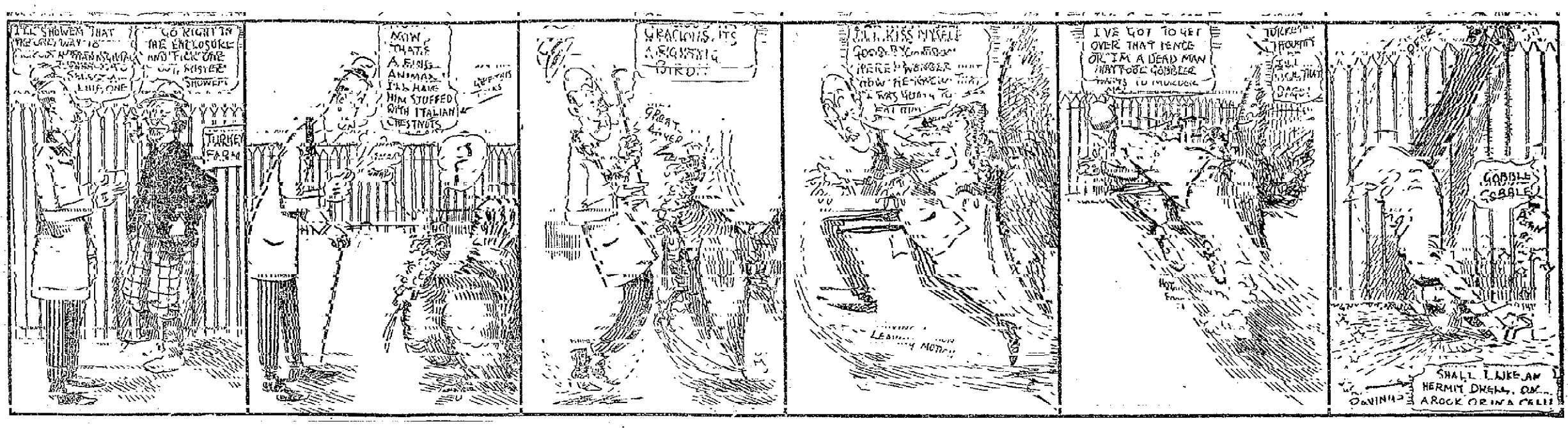

TEACHERS APPEAL

Will Take Their Case to the Voters

BOSTON, Nov. 25.—In the hope of arousing public sentiment in favor of the increase in the salaries of the 2,000 elementary public school teachers in Boston, which was refused by the school committee, a circular was mailed last night to every registered voter in the city—18,000 men and 10,000 women—in a vigorous appeal for the teachers. Under the present schedule, the teachers were paid $12.50 a week; today they receive $13.47, an increase of 97 cents in 30 years, says the circular. Under the proposed new schedule, which with her board and laundry, make her position, from a financial standpoint more to be desired than that of the teacher. "Do you think that a position which requires new demands, long hours, unpleasant surroundings can earn offers much inducement to the kind of women you wish for the instructors of your children?" asks the circular. Dec. 19, when a member of the school committee, to serve two years, will be elected in place of the seven retiring members, the teachers have put in the field as candidates Miss Harriet M. Ball and Elizabeth J. O'Neil of the Bingham school, Miss Alice E. Jones, Morse school; Miss Grace C. Mirick, Lincoln school, and Miss Abigail P. Morrison, Dorchester school.

"Nearly two years ago the elementary teachers presented to the school board a petition requesting an increase of $50 annually, which was found consistent with the high standards of the Somerville schools he reached. This petition was heartily indorsed by the masters, and, we believe, had the unanimity of the school board been as far as increases has been granted.

"The plan recently inaugurated of having two grades in one room, with many early promotions, nearly doubles the work of the teacher in preparation of work out of school.

"A large amount of statistical work is now required. Teachers average 600 or 700 books in their keeping, of the performance of which, when once reported. The testing of the eyes and ears of the pupils, the stamp saving system, the care of the city library books, the care of the sites and [illegible] are required of the teacher.

"According to the United States department of labor and commerce, May, 1911, there has been an increase of 48 per cent in the wages of women. The last 42 years, while a comparison of prices with those of 1872 would show nearly 100 per cent increase. Yet the teachers of Somerville have received only 27 per cent. The salaries of teachers may indeed give a teacher much unrest, as a glance at the following figures will show:

"Receipts for January, 1913, for board and lodging, $[illegible]. This leaves a balance of $275, which must pay for clothing, church, doctors, dentists, educational instruction, [illegible] and the amount to lay by for old age.

"Where years ago a teacher could save $150 annually, she now must be able to save $50. To keep pace with the cost of living she must earn an income equal to maintain the social position that she occupied 40 years ago, yet her salary has been increased but $50. Many a teacher has seen a year's income, [illegible] sweep away the savings of years."

MAYOR FITZGERALD

ASKED TO PROVIDE WIVES FOR WESTERN MEN

BOSTON, Nov. 29.—Walter C. Bickford of Orting, Wash., has started a book for Boston girls, widows and spinsters, who desire husbands and many women, who have lost their husbands, Fitzgerald urges his co-operation in placing him in communication with eastern girls who want happy homes in the west. [illegible] matrimonial venture the members of his office staff were not prepared to say yesterday. One member of the staff [illegible] wages to housekeepers and would prefer to marry Eastern girls who would do the housework.

"I'll bet Mayor's [illegible] that he knows some young women who would make good

CLERK IS ACCUSED

He is Held on Charge of Big Cable Forgery

NEW YORK, Nov. 29.—Frank Monet, a fifteen-dollar-a-week employe of William R. Grace & Co., of No. 1 Hanover square, was arrested yesterday afternoon in the office of the firm on a charge of forgery. Both the alleged crime and the manner of the arrest were almost unprecedented, according to the police and private detectives who were on the case.

Monet is accused of the first forgery "by cable" that has come within the experience of the New York authorities. It is charged that he produced a forged cablegram purporting to have been sent by the agent of Grace & Company in Lima, Peru. It called for the payment "in United States gold or its equivalent" of $12,550 to Francisco Munoz, in care of the British consul at Philadelphia.

It is alleged that Monet managed to get a check for this amount written and that he deposited it with the New York Trust company on Nov. 27.

The scene when the young clerk was arrested was dramatic. J. Louis Schaefer, treasurer and cashier of the Grace firm, entered the office and in a resonant voice, began to accuse one of the assistant cashiers of sending the bogus cablegram and collecting the money ordered by the firm's check. The employe accused, whether he was in the scheme or not, appeared to be in a state of terror.

Monet, Accused, Collapses

While he was protesting his innocence John W. Rogers of the Pinkerton detective agency, who was in the office, suddenly turned and, pointing at Monet, who was at work nearby, exclaimed:

"You know YOU are the man we are talking about."

According to the detectives, Monet collapsed, and when taken to a private office, made a complete confession in the presence of Mr. Schaefer.

Monet lives at No. 69 Kingston avenue, Brooklyn. He had been so trusted by his employers that it had been proposed to send him soon to La Paz, Bolivia, as agent for the firm. Here his position was that of "cable checker." He knew the Spanish language and was very useful in translating cable messages from South American cities.

Got Check in Mail

He had a hard time getting the $12,550, according to the detectives. Besides concocting the false cablegram, they say, he forged a letter of identification signed ostensibly by one of the principal employes of the house, so that he might get the check which the firm had mailed to its Philadelphia representatives.

The latter refused to give up the check, however, and it is said that Monet got it after returning hastily from Philadelphia and intercepting it in the mail when it was returned.

He even went so far, it is alleged, as to go over to Hoboken and call Mr. Batz, of the firm, on the telephone, saying he was talking from Philadelphia and wanted to know about the money.

THE TWO SHOW GIRLS

To Enter a Plea of Self Defense

NEW YORK, Nov. 29.—The attorneys for the show girls, Lillian Graham and Ethel Conrad, expected to finish their cross-examination of W. D. Stokes today. Stokes is the complainant at the trial of the girls for attempted murder and their counsel is trying to prove that when they shot him at Miss Graham's apartment last June they fired in self-defense.

The cross-examination of the wealthy hotelman thus far has been mainly an attack on his character and an effort to show that in the case of Miss Graham he was the pursuer and not, as Stokes intimated, the pursued

Thanksgiving, sweet cider, Boyle Bros.

STEAMSHIP MERGER

LONDON, Nov. 29.—An agreement has been concluded whereby the Cunard Steamship company will acquire a large interest in the Anchor line, which is controlled by Henderson Bros. According to today's Standard, it is believed that the cooperation of the two lines in the North Atlantic trade and the increased scope afforded for the development of the Indian service of the Anchor line, will prove of material benefit to both companies. No change will be made in the management of the Anchor line, whose headquarters are in Glasgow, but A. C. F. Henderson of the Anchor line will join the board of the Cunard company and A. A. Both and T. Royden, chairman and deputy chairman of the Cunard company, will join the board of the Anchor line.

Thanksgiving, sweet cider, Boyle Bros.

Lowell, Wednesday, Nov. 29, 1911

A. G. POLLARD CO.

THE STORE FOR THRIFTY PEOPLE

STORE CLOSED TOMORROW—THANKSGIVING DAY

SALE OF

Rubber Raincoats

FOR TODAY

$5.00 RAINCOATS $2.49—A small lot of regular $5.00 Rubber Raincoats, colors tan and gray, marked $2.49 for one day only. TODAY $2.49

CHILDREN'S $2.50 RAIN CAPES $1.98—Made of extra fine quality sateen, guaranteed waterproof, colors red and blue, sizes 6 to 14 TODAY, $1.98

Cloak Dept. Second Floor

Basement Bargain Dept.

SALE OF

Doylies and Centre Pieces

AT REDUCED PRICES

About 350 Doylies and Centre Pieces, bought at about 50c on the dollar, round and square embroidered and scalloped edges, also with lace insertion and lace edges, large variety of patterns and sizes, worth from 35c to 50c.

All at One Price - - 23c Each

BASEMENT

REMNANTS OF FINE MERCERIZED TABLE DAMASK

REMNANTS OF GOOD MERCERIZED DAMASK, 39c value, at, yard 29c

FINE MERCERIZED DAMASK in handsome patterns, very fine quality, in remnants of 2 to 4 yards. 50c value at, yard.....37c

EXTRA FINE MERCERIZED TABLE DAMASK, large assortment of designs, in remnants of 2 to 5 yards, 50c value, at, yard 45c

LINEN TABLE DAMASK, very fine quality, usually sold on the piece at 75c yard, yard.....59c

BASEMENT

Buy the Book "CY WHITTAKER'S PLACE" FOR $1.50

And get a $1.50 seat for the Play with it without extra charge.

MERRIMACK ST., CENTRE TABLES.

STABBED IN FIGHT

Son of Banker Belmont Was Seriously Injured

NEW YORK, Nov. 29.—Returning from the horse show, after the exhibition last Friday evening, Raymond Belmont, second son of August Belmont, it was learned yesterday, got into an altercation with Walter Sweeney, proprietor of a resort of 113 West 31st street. The two men came to blows and young Belmont was stabbed twice in the throat. One of these wounds came dangerously close to the jugular vein. Albert Davis, who came to young Belmont's assistance, was also cut in the hand. The scene of the encounter is also in dispute.

August Belmont, at his office, 23 Nassau street, yesterday afternoon, authorized the following statement:

"It is true that Raymond Belmont engaged in an altercation with this man Sweeney last Friday night, but it is not true that Raymond was wounded by this man or that the affair took place in Sweeney's resort. Nor was Mr. Belmont badly beaten. Sweeney, in fact, came out of the affray the worse sufferer by far.

Calls It a Street Collision

"The facts are these: Raymond Belmont, with a party of friends, was on his way home from the horse show. The young men were walking along on the north side of Thirty-first street, engaged in conversation. When Mr. Belmont and his companions were in front of Sweeney's place, just west of Sixth avenue, Mr. Belmont collided with a boisterous person who later proved to be this man Sweeney.

"The man was not in good condition, and insisted upon engaging Mr. Belmont in conversation. Mr. Belmont good naturedly attempted to shake him off and was unable to do so. Thereupon there was a little personal set-to. It lasted only a moment or two, and Mr. Belmont was entirely unmarked. Sweeney, on the other hand, was not in a belligerent mood when Mr. Belmont was through with him."

Inquiry concerning young Belmont's condition at his home, No. 44 East Thirty-fourth street, elicited the information that "Mr. Raymond is out. He is able to be about again. His throat has almost completely healed."

Although neither of the principals was accessible yesterday, the Tenderloin version of the affair is that early Saturday morning young Belmont, with a bevy of friends in evening clothes, entered Sweeney's.

It was while toasts were being drunk, it is said, that the trouble flared up. Sweeney, it is alleged, reached for his ever-present weapon—an empty bottle—but Belmont's right fist shot out, and the resort keeper measured his length on the floor.

Then Sweeney is said to have pulled out a long-bladed knife and to have jabbed Mr. Belmont twice in the throat. At this point other men interfered, and Belmont and his friends were hustled out of the place.

Sweeney runs one of the most notorious resorts in Manhattan. He has been arrested times without number, and has vainly sought to renew his liquor license, which was revoked recently. Sweeney is known as a "bottle fighter." He is also a boxer of note, a la savate.

Raymond Belmont has been well known as a gentleman jockey and all-around sportsman.

DEMANDS BABY

Woman Says Husband Kidnapped Child

NEW YORK, Nov. 29.—Helen Hilton Story, wife of Allen Lawrence Story, yesterday obtained from Supreme Court Justice Seabury a writ of habeas corpus to compel her husband to bring their two-year-old daughter Ruth to court. The nineteen-year-old mother charges her husband with kidnapping the baby and concealing it in his mother's home.

A few weeks ago Mrs. Story was named as defendant in a divorce action. Her husband named Stanley Forde, an actor. Mrs. Story was in Nevada, but hurried home to defend the case. Since that time both she and Forde have filed answers denying the charge.

In her petition for the custody of her daughter, Mrs. Story asserts that Mrs. William Cummings Story, mother of her husband, completely dominates him and has approved of his conduct in neglecting his wife.

Since September 26 last, the date of the alleged kidnapping of little Ruth, Mrs. Allen Story has, she declares, called several times at No. 36 Gramercy Square, the home of her mother-in-law, and has been refused admission.

Allen Story on September 21, 1907, married Helen Hilton, daughter of Colonel Albert B. Hilton, of Hackensack, N. J., and granddaughter of Judge Henry Hilton, who inherited the A. T. Stewart millions, when she was only fifteen years of age. From the date of their marriage until last September, when they separated, so Mrs. Story asserts, she paid all the bills for their living expenses out of her income from the Henry Hilton estate.

Mrs. Story claims that her husband borrowed $3000 from his father to invest in the Standard Statistics company and she had to pay her father-in-law the interest at six per cent on this loan.

It was her husband, she explains in her petition, who introduced her to Stanley Forde, the actor. Young Story was then employed as a clerk by the New York Central Railroad company at $18 a week.

Story commuted from Navesink Beach to New York for a time and then, growing tired of the daily journey, he moved back to New York and left his wife in the cottage on the beach with the baby and a nurse. On September 26 last, she says, while she was away from the cottage, her husband and his brother arrived in a motor car. They saw Ruth in charge of a nurse near the cottage.

According to Mrs. Story's petition her husband seized Ruth by violence from the arms of the unwilling nurse and rushed the child away to New York in the automobile. Since that time the young mother has not been allowed to see her baby.

LOWELL ASSN. FOOTBALL CLUB

Such is the name given to the new constellation which will soon appear in the Lowell sporting firmament. The soccer code has rapidly gained popularity in the eastern states and especially in Massachusetts. There are now many leagues commanding the attention and enthusiasm of several thousand devotees. The attractive point of the game is the same point of transcendency which puts baseball above cricket as a sport, to be precise—its individuality. The scrum of the rugby players may have its methodical action, but to the man on the stand there is not that hand to hand encounter which has survived in the sportsman's breast since the days of the gladiator.

The new club will be under the management of men experienced in the great English game, who will always endeavor to provide clean sport for its patrons. In addition to the Merrimack league the schedule will show games with Fall River, Manchester United, and the best of the Boston teams. A meeting will be held in the near future at which all those interested in the project will be welcome.

MARTIAL LAW PROCLAIMED

HONG KONG, Nov. 29.—The governor, Sir Frederick Lugard, has proclaimed a sort of modified martial law here in consequence of the advent into the city of a turbulent Chinese element and frequent assaults on the police.

Best music, Asso., Thanksgiving.

THE LONDON TRIP

Of Ancients to be a Great Affair

BOSTON, Nov. 29.—The London trip of the Ancient and Honorable Artillery company next July is at last assured, the committee having just completed the arrangements.

The company, limited to 100, will be the guest of the parent company, the Honorable Artillery company of London, and will be absent from Tuesday, July 2, until Tuesday, August 6. The committee, made up of Col. Sidney M. Hedges, chairman; Arthur T. Lovell, secretary; Emery Grover, treasurer; Col. Everett C. Benton, Lieut. Francis H. Appleton, J. J. Feely, Lieut. Harry Hamilton, Capt. John D. Nichols, Lieut. James D. Coady, Capt. J. Stearns Cushing, Capt. Fred McDonald, Capt. Jacob Fottler, Col. A. M. Ferris, Lieut. Milton C. Paige, Lieut. Wilbur F. Adams, Lieut.-Col. Willis W. Stover, Capt. Charles S. Damrell, announces that in order that both wings of the company may be fairly treated it has been decided that the delegation be made up the same as the company parades at home, the right wing to carry rifles and the left wing sabres, all to be uniformed alike.

The first decision to exclude women from the trip has been modified, and they may go, but will have no part in the entertainment by the Honorable Artillery company, and there will be an extra charge for them in London.

The cost, Boston to London and return, will be $210. Members selecting this rate will pay their expenses from the expiration of the five days in London to the date of sailing for America.

The itinerary is divided into three tours. Those taking tour A will leave Boston July 2 by White Star line steamer Arabic, will arrive in Liverpool July 10 and continue by special train to London, saloon cars being reserved in advance, July 10, 11, 12, 13 and 14 will be spent in London at the Hotel Cecil. Tuesday, July 30, they will leave London by special train for Liverpool and embark on the White Star line steamer Majestic for Boston.

Tour B includes a trip around England and to Scotland and will cost $340. Tour C takes the participants to Paris and Lucerne, with an excursion to the summit of Rigi or Pilatus. From Lucerne the party will visit Heidelberg and Wiesbaden and will go down the Rhine to Cologne. From Cologne the trip extends to The Hague and thence to Amsterdam and the Book of Holland, where a steamer will be taken to Harwich and London. The party will then join the main company and proceed to Liverpool, boarding the Majestic. The cost is $370.

For this trip a new uniform is proposed, and those members of the company who participate will be expected to wear it. A sample will be submitted to the company at its next meeting.

AVIATOR MERLET

SAYS THAT AMERICAN AVIATORS ARE NEGLECTED

BOSTON, Nov. 29.—That the American people do not exhibit the proper amount of enthusiasm and neglect to support American aviators as they should was the declaration of Eugene P. Merlet, the Parisian aviator, at the annual meeting and dinner of the Aero Club of New England at the American House last night.

It is the enthusiastic support of the French people, he says, that has made aviation what it is in France.

Mr. Merlet said in part:

"Boston should take its place in the mechanical world as it has in the world of letters.

"A permanent school should be established here, anyone willing to have a flight should be able to obtain such a flight at a reasonable price."

It was a gathering of some of the most prominent men in aeronautical circles in the country and many amusing anecdotes of experiences and many interesting tales were told as the party sat around the long table.

The dinner was followed by a lecture by A. A. Merrill of the Institute of Technology upon "Flight Without Power," in which he explained the principles of the new gliders.

These officers were elected: President, Jay B. Benton; first vice president, Henry Howard; second vice president, John V. Vanvalkenburg; secretary, A. R. Shrigley, and treasurer William C. Hill.

Cook, Taylor & Co.

231 to 237 CENTRAL STREET

COATS and SUITS

THAT EXCEL IN FABRIC, DESIGN, WORKMANSHIP AND PRICE.

Two Hundred Imported Effect Swell Suits, value $25.00 to $33.00. Reduced to.....$18.00

All our $18.00 to $21.00 Man Tailored Suits. Reduced to.....$13.98

Three Hundred Sample and Odd Size Suits, worth $21.00. On Sale.....$11.98

Balance of our Natty $12.50 and $15.00 Suits. Special at.....$8.50

All our $14.00 Junior Suits Reduced to $7.50

FUR SALE

Fur Sets, Muffs and Scarfs

Three hundred sets to select from, made of XXXX-O.K. skins, off the fur bearing family. Wolf, Lynx, Marten, Fox, red, gray, black. Mink, Squirrel, Persian Lamb, Polar Bear, Raccoon, Coney, brown and black, Opossum. Specially priced for this sale.

Two Hundred Muffs, colors sable and black, value $1.75, sale 98c

Misses' $2.98 sets, sale price.....$1.49

Ten Sample Fur Collarettes, worth $18.00, sale $6.98

Special sale Misses' Cloth Coats, sizes 6 to 14, $1.50 to $4.49

Ladies' Slip-on Rain Coats, worth $2.98, sale $1.98

Misses' Near Silk Rain Capes, worth $3.00, sale $1.98

Waist Dept.

Ladies' White Tailored Waists, plain or tucked front, worth 75c, for 49c

Ladies' White Tailored Waists, tucked and hemstitched fronts, were $1.00, for 79c

Ladies' All Wool Gray Flannel Tailored Waists, 98c

Ladies' All Wool Flannel Waists, turned over collar and cuffs, gray, navy and garnet..... $1.75

Misses' Co-Ed. and Middy Flannel Blouses, navy trimmed with white braid, worth $5.00, for $2.98

Ladies' and Misses' Aviation Caps, plain colors or combinations.....49c, 69c, 98c and $1.49

Boys' Heavy Wool Skating Caps, all colors, 25c, 39c and 49c

ON SECOND FLOOR

MAMMOTH SALE OF

COATS

Five hundred Ladies' and Junior Coats, in all the new cloths and designs, just purchased at a great reduction, on sale Monday while they last. Rare chance to get a swell coat.

All our Fur Coats made of selected skins in French Coney, Electric Seal, Russian Pony and Marmot. Specially priced for this sale.

Misses' and Children's Department

Misses' and Children's Hats, in felt, bearskin or plush, were $1.98, for 98c

Children's Felt, Plush or Bearskin Bonnets, were $1.50, for 98c

Children's White Bearskin Coats, small sizes, were $2.00, for $1.69

Children's Colored Cloth and Bearskin Coats, sizes 2 to 5, were $3.00, for $1.89

Ladies' Kimonas and Bath Robes

Ladies' Long Flannelette Kimonas, were $1.00, for 69c

Ladies' Heavy Stripe Flannelette Bath Robes, with cord and tassels, were $2.00, for.....98c

Ladies' Heavy Flannelette Skirts, embroidered flounce, were 59c, for 37c

ON SECOND FLOOR

Cook, Taylor & Co.

231 to 237 CENTRAL STREET

GIRL INJURED

GIANT WAVE STRUCK THE STEAMSHIP SCOTIAN

BOSTON, Nov. 29.—Some furious seas were encountered by the Scotian of the Allan line, which arrived last night from Glasgow. The worst of all was on last Thursday evening, when four-year-old Elizabeth Flett, who was on her way to North Jay, Me., with her mother and baby sister, was thrown from a settee to the floor and her head cut open. Dr. G. Watt Anderson, ship's surgeon, notwithstanding the rolling and pitching, took two stitches, which closed the wound.

Mrs Flett told a reporter that the waves were mountain high and that they were sitting in the companionway just outside the main dining saloon when one giant wave buried itself on the 11,000-ton vessel. Some of the water, she declared, came in through the massive door, and in an effort to avoid it she got up quickly, and directly afterward another lurch threw the child off her balance and she fell on her face. Mr. Flett, the husband and father, was on the deck when the Scotian reached her berth to welcome his family.

The Scotian is making her first trip to Boston. She was formerly the Staatendam of the Holland-American line, and is the largest steamer that has ever berthed at the Allan line pier at Mystic wharf.

RECIPROCITY

WITH UNITED STATES TO BE TAKEN UP BY MEXICO

WASHINGTON, Nov. 29.—Reciprocity with the United States will be one of the first important problems considered by Mexico as soon as conditions in that country are more settled, according to Crespo Martinez, Mexican ambassador to the United States.

In an interview here Senor Martinez expressed the opinion that the commercial relations of the two countries will naturally expand within a few years without the aid of a special reciprocity treaty because of their geographical situation and their fundamental different products. He says, however, that sentiment in favor of closer trade relations with the United States is general in Mexico and that he believes reciprocity will be considered as soon as his country is "a little more pacified."

WOMAN RELEASED

AFTER SPENDING A NIGHT AT ELLIS ISLAND

NEW YORK, Nov. 29.—Mrs. Eliza Kistenbaumer, wife of a diamond broker of New York, reached her home yesterday after spending the night at Ellis Island, where she had been taken upon her arrival on Monday aboard the steamer Tennyson from Rio Janeiro. Her husband was very much upset at her detention, but recognizing that the immigration authorities had unknowingly made a mistake he decided to take no further action in the matter.

Mr. Kistenbaumer is an American citizen and was married a year ago in the city hall. His wife had been visiting relatives in South America, and her joy at being home doubtless confused her replies to the questions put to her by the immigration inspector. Assistant Commissioner of Immigration R. H. Uhl said yesterday that Mrs. Kistenbaumer had left Ellis Island in the morning, as there was no reason why she should be detained longer.

Thanksgiving, sweet cider, Boyle Bros.

SENTENCED TO JAIL

Marie Lima Convicted of Concealing Birth of Child

Maria Lima of this city was sentenced to serve eleven months in the house of correction at Cambridge by Judge McLaughlin in the superior court at East Cambridge yesterday afternoon after being found guilty of having concealed the birth of her infant child.

Miss Lima was delivered of a child several weeks ago and it is alleged that in order to conceal the child that she placed it between two mattresses and it was suffocated.

She was brought before Judge Hadley in the police court on charges of manslaughter and concealing the birth of the child and probable cause was found and she was held for the grand jury. The grand jury indicted her and when the case went to trial in East Cambridge yesterday she entered a plea of not guilty.

At the conclusion of the case the jury retired and after due deliberation found her not guilty of manslaughter but guilty of concealing the birth of the child and the above mentioned sentence was imposed by the court.

DEATHS

DePOCHER—Ora John DePocher died yesterday at the home of his parents, Denis and Mary DePocher, 24 Otis street, aged 24 years. He leaves besides his parents, his wife, Margaret, one son, William, five brothers, Claude, Fred, Albert, Nelson and Walter DePocher; four sisters, Blanche and Gladys of this city and Agnes and Gertrude of Rockport, N. Y.

McGANN—Mrs. Mary McGann, an old and respected resident of this city, died last night at her home, 64 Otis street. She leaves two daughters, Mrs. James J. Ward and Miss Mary McGann; one son, Rev. F. X. McGann, O. M. I., of the Tewksbury novitiate; one sister, Mrs. Michael Brady, and one brother, Mr. James Kiernan of Texas.

CONNELLY—Michael Connelly, an old resident of this city, died today at his home, 101 Chapel street, aged 73 years. He leaves to mourn his loss his wife, Ann, three daughters, Mrs. E. T. Pratt of Rochester, N. Y., Mrs. Thos. Smith of this city, and Miss Annie Connelly of C. I. Hood's; three sons, John of Fitchburg, Edward of Springfield, and George of this city. The deceased was an employe of the Lowell Machine shop for 35 years, as a planer hand. He was a member of Court Wamesit, F. of A.

GORDON—Robert B. Gordon, aged 47 years, died this morning at his home in Dracut. He is survived by two brothers, Elmer H. Gordon of Alexandra, N. H., and Lendel A. Gordon of Dracut; also three sisters, Miss Sybil Gordon and Mrs. Lizzie Keatin of Bristol, N. H., and Mrs. Mary Adams of East Hebron, N. H.

FUNERAL NOTICES

CONWAY—The funeral of William H. Conway will take place from his late home, 9 Richmond street, Thursday morning at 8.30 o'clock. Funeral mass of requiem will be sung at St. Peter's church at 9 o'clock. Burial will be in the family lot in St. Patrick's cemetery, under the direction of Undertaker George B. McKenna.

McGANN—The funeral of Mrs. Mary McGann will take place from her late home, 64 Otis street, Friday morning, at 9 o'clock. A solemn high mass of requiem will be sung at the Sacred Heart church at 10 o'clock. Burial will take place in St Patrick's cemetery. Undertaker Higgins Bros. in charge.

DEPOCHER—The funeral of Ora John DePocher will take place tomorrow morning at 8.30 from his late home, 46 Otis street. At 9 o'clock a high mass of requiem will be sung at the Sacred Heart church. Burial in St. Patrick's cemetery. J. J. O'Connell in charge.

FUNERALS

BRAGA—The funeral of Alice Braga, the infant daughter of Anthony and Alice Sousa Braga, took place at 8 o'clock yesterday from the home of her parents, 31 Union street. Owing to the cause of her death, the funeral was private and the burial was in St. Patrick's cemetery. Undertaker Thos. J. McDermott was in charge.

BELLE-ISLE—With solemn, impressive services held at the Immaculate Conception church the remains of the late Mrs. Hannah Belle-Isle were consigned to their final resting place in St. Patrick's cemetery. The obsequies were attended by a large gathering of the relatives and friends of deceased, who was widely known and much esteemed. Among the out-of-town people in attendance at the funeral were Mrs. Patrick Heinz and Miss Cooney of Worcester, Mrs. J. Durfee of Fall River, Mass., Mrs. Nellie Knight, John McCarthy and Gus McCarthy of Haverhill, Mass., Mrs. T. E. Connell of Somerville, Mass., Mrs. J. P. Gately of Manchester, N. H., Mr. James Edgeworth of Dorchester, N. H., Mr. Peter Kerrigan of Worcester, Mr. John Mullarkey of Springfield and Miss Mary Haggerty of Newton Upper Falls. The funeral took place from the home, 37 Fort Hill avenue, at 9.30 o'clock. A solemn high mass of requiem was celebrated at 10 oclock by Rev. Owen McQuaid, O. M. I., assisted by Rev. Lawrence Tighe, O. M. I., as deacon and Rev. Edward Fox, O. M. I., as subdeacon. The choir under the direction of Mr. Charles P. Smith sang the Gregorian mass. At the offertory "Pie Jesu" was rendered by Edward F. Shea, and Mr. William Gookin sang "O Meritum Passionis." At the conclusion of mass the choir sang "De Profundis," Mr. McCaffrey sustaining the solos and Mrs. Walker presiding at the organ.

Among the many beautiful floral tributes were a large pillow from the husband of deceased; wreath, Mr. and Mrs. W. F. Gately; spray, Frank Gately; pillow, Hustwick family; cross, Mr. and Mrs. J. Mullarkey; sheaf, Mr. and Mrs. E. F. Gately; wreath, Winn family; cross, Mrs. Knight; wreath, Frank Morrissey; wreath, Mr. and Mrs. Creamer; spray, the Mack family; spray, Mr. and Mrs. J. H. Flood; wreath, Mr. and Mrs. T. J. Dewire; spray, Mr. and Mrs. Frank Haywood; spray, the Wright family. The ushers at the house and church were Mr. Frank Morrissey and Mr. Daniel F. Carroll. The bearers were P. F. Conaton, Henry O'Dowd, James Edgeworth, T. J. Dewire, James Kivlin and Peter Bourgout. At the grave Rev. Fr. Tighe, assisted by Fr. McQuaid, read the committal prayers, and the burial was in St. Patrick's cemetery, in charge of Undertakers J. F. O'Donnell & Sons. The funeral arrangements were under the direction of Mr. Thomas B. Hustwick.

GROGAN—The funeral of Owen Grogan took place this morning at 8 o'clock from his late home, 80 Hampson street, Dracut Navy Yard, and was largely attended. A funeral high mass was celebrated in St. Michael's church at 9 o'clock by Rev. Fr. Mullin. The Gregorian chant was sung by the choir. The soloists were Miss Griffin and Thomas Bouiger. Miss Caroline White was the organist. The burial was in St. Patrick's cemetery, where Rev. Fr. Mullin read the prayers at the grave. The bearers were Messrs. John Shine, John Sweeney, Thomas Ross and Bernard Hampson. The funeral was in charge of Charles H. Molloy.

MATRIMONIAL

A very pretty wedding was solemnized yesterday morning, when Mr. William P. Hogan, the son of Police Officer David H. Hogan of 82 Varney street, and Miss Helen O'Connell, daughter of Mr. and Mrs. James O'Connell of 7 Everett street, were united in the bonds of matrimony. The ceremony was private and was held in the private chapel of the Immaculate Conception rectory, there at 10 o'clock a nuptial mass was celebrated by the pastor, Rev. Lawrence F. Tighe, O. M. I.

Miss Catherine O'Connell, a sister of the bride, acted as bridemaid, while Mr. John Hogan, a brother of the bridegroom served as best man. After the ceremony the party repaired to the home of the bride's parents, 7 Everett street, where a dainty wedding breakfast was served, the immediate relatives of the contracting parties alone attending.

Mr. and Mrs. Hogan left on the 2.57 o'clock train for Boston, and after an extended wedding tour they will be at home to their friends in Roxbury after January 1. Mr. Hogan holds a responsible position in Boston.

AZBED—FLORIA

Manuel Azbed and Tomaza Floria were united in the bonds of matrimony this morning, the ceremony being performed at a nuptial mass celebrated at 8 o'clock at St. Anthony's church by Rev. Fr. Paul. The young couple were attended by Mr. and Mrs. Manuel Sousa. After the ceremony a wedding breakfast was served at 133 Colburn street, where the newly wedded couple will make their home.

ENTERTAINMENT EMPLOYES

Mr. Thomas A. McNamee, formerly manager of the Hamilton restaurant, and who was presented a loving cup as a token of esteem by his employes a few evenings ago, reciprocated last night with an enjoyable supper and evening at his home, 94 White street. All the employes of the restaurant were Mr. McNamee's guests and the evening was spent in music and other forms of amusement. A bounteous supper was served at 11 o'clock, and the party broke up at a late hour, wishing Mr. McNamee success in his new venture.

RESIGNATION DEMANDED

ST. PETERSBURG, Nov. 29.—Russia is about to demand the resignation of W. Morgan Shuster, the American financial adviser to the government of Persia. This demand is contained in the instructions which the foreign office has forwarded to the Russian minister at Teheran, M. Poklewesky-Koziel, concerning the supplementary demands which Russia is making upon Persia to recoup her for the cost of sending troops to that country.

AD WOLGAST ILL

LOS ANGELES, Cal., Nov. 29.—Ad Wolgast, the champion lightweight of the world, who was scheduled to defend his title against the British boxer, Freddie Welsh, at Vernon arena tomorrow, was stricken with appendicitis at three o'clock this morning in his training quarters. He was removed to a hospital an hour later and preparations are being rushed to perform an operation to save his life.

SUIT DISMISSED

MONTREAL, Nov. 29.—The suit of David Russell, the Montreal capitalist, against the Pinkerton national detective agency and the local representative of the agency for $350,000 damages for alleged conspiracy to ruin his reputation was dismissed by Judge Archer in the supreme court here today with costs against the plaintiff.

WESTERN GOVERNOR'S TRIP

KALAMAZOO, Mich., Nov. 29.—The governors of ten western states arrived here early today from Chicago to make the second stop of their tour in the central and eastern states. The visitors were greeted by Governor Osborn and other officials.

LIABILITIES OF $107,873

BOSTON, Nov. 29.—Listing his liabilities at $107,873 and his assets at only $15,360, Allen T. Nye of West Brookfield, who has been conducting a mercantile business on Summer street, this city, filed a petition in bankruptcy today. According to Nye's schedule, there are 55 unsecured creditors, to whom is due $94,685. They include the Twelfth Ward National bank, New York, $15,000, C. A. Newcomb Syndicate, New York, $10,000, and Alvah A. Trowbridge, New York, $25,000.

DIED SUDDENLY

PARIS, Nov. 29.—The police were summoned this afternoon to a hotel on the Rue Du Amsterdam in the vicinity of the Saint Lazare railway depot to investigate the sudden death of John Delmar, described as an engineer, and said to be an American citizen.

GIVEN A WEEK TO CHOOSE

TRENTON, Nov. 29.—William T. Taylor, a prominent Trentonian, was given one week in which to pay his wife $200 counsel fees and $20 per week alimony by Vice-Chancellor Walker yesterday. If Taylor does not pay up before the week has expired he will be sent to jail.

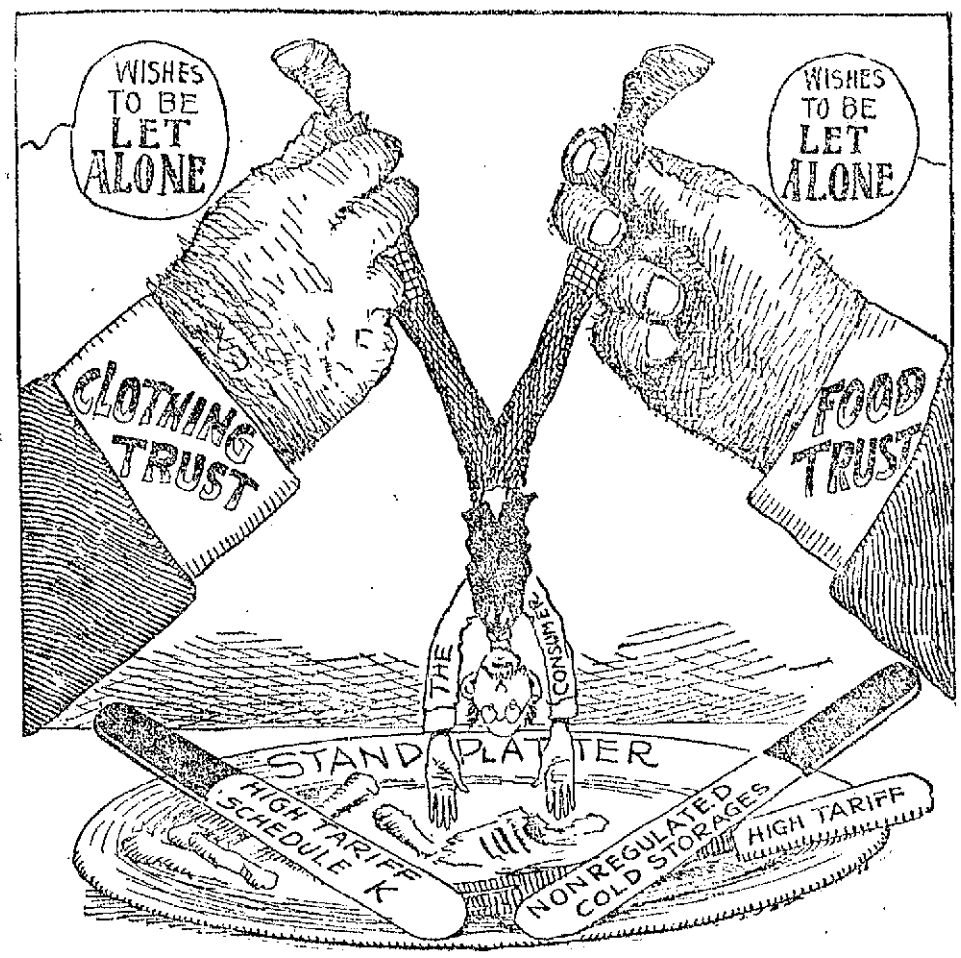

THE WISHBONE

SERIOUS EVENTS

Are Expected to Occur in Lisbon

LISBON, Nov. 29.—The opinion generally prevails that the disorders which occurred here on Nov. 26 were only a preliminary to more serious events.

Among the wounded on that occasion were 21 soldiers, and it is believed that the total number of wounded far exceeds the estimate issued by the government. The riot, it is said, was started by monarchists, who recently arrived at Oporto and other places. It is declared that they are bribing the anarchistic element and preparing for an uprising in Lisbon to coincide with the crossing of the frontier by the royalists.

THE ALASKAN POLICY

WASHINGTON, Nov. 29.—On the ground that the administration has substantially changed its announced Alaskan policy, Attorney Louis D. Brandeis, counsel for the house committee on interior department expenditures, has advised Chairman Graham that no further action by that committee in investigating Controller bay affairs is necessary. Chairman Graham said the committee very materially aided in effecting this change of policy and added, "The committee may go further than Secretary of the Interior Fisher and recommend retaining to the government title to all the mineral, gas and oil lands in Alaska."

ITALIAN COLUMN

Attacked by a Band of the Bedouins

TRIPOLI, Nov. 28.—Advices received here from Bengahiz from the Italian field headquarters announce that an Italian flying column advanced five miles into the desert on Nov. 27 and attacked a band of Bedouins who had previously ambushed an Italian scouting detachment.

A severe encounter ensued, resulting in a victory for the Italians. Nearly all the Bedouins were left dead on the battlefield. The Italians lost 13 dead and 30 wounded.

STEAMER IN DISTRESS

VANCOUVER, B. C., Nov. 29.—The Canadian Pacific Co. steamer Tees, with passengers and freight for the west coast of Vancouver Island, is in distress. Faint wireless calls for aid were picked up at Point Grey station here at 2 o'clock this morning. The Alaska S. S. Co.'s steamer Northwestern has gone to her assistance. The Tees is near Bamfield cable station.

TO KEEP OPEN RAILROAD

WASHINGTON, Nov. 29.—The United States today formally offered to China the services of 2500 American troops now stationed in the Philippines to aid in keeping open the railroad from Peking to the sea and for the protection of foreigners in China, if the Chinese council of ministers desires to accept their services.

TAKEN FROM JURY

CAMBRIDGE, Nov. 29.—Finding that the dispute between the Franklin Savings bank of Boston and the town of Framingham over the responsibility for a forged $25,000 note which the bank bought of the defaulting town treasurer, John B. Lombard, was one of law and not of fact, Judge Bell took the case from the jury and ordered a verdict for the town. Both Lombard and Charles C. Cummings, the broker through whom the note was sold, was brought over from prison yesterday and testified to the falsity of the note. Two town officials denied at today's session that they write the names which appeared on the note. Judge Bell at the conclusion of the plaintiffs case ordered the jury to return a formal verdict for the defendant, stating that the case was a simple question of law, which the supreme court would have to decide.

JIMMY CLABBY WON

SYDNEY, N. S. W., Nov. 29.—Jimmy Clabby, middleweight champion of Australia, knocked out Tim Lang, a middleweight boxer, today in 10 rounds. Clabb led in every round. The contest took place in the stadium.

McFARLAND—MURPHY BOUT

SAN FRANCISCO, Nov. 29.—Packey McFarland of Chicago and Harlem Tommy Murphy have practically completed training for their Thanksgiving day bout. Both did light road work today but no boxing was scheduled. The bout will be held in Sunshine Coffroth's open air arena if the weather permits; if not the promoter will stage the contest at Dreamland rink at night. Both men are down to weight. Packey is the favorite.

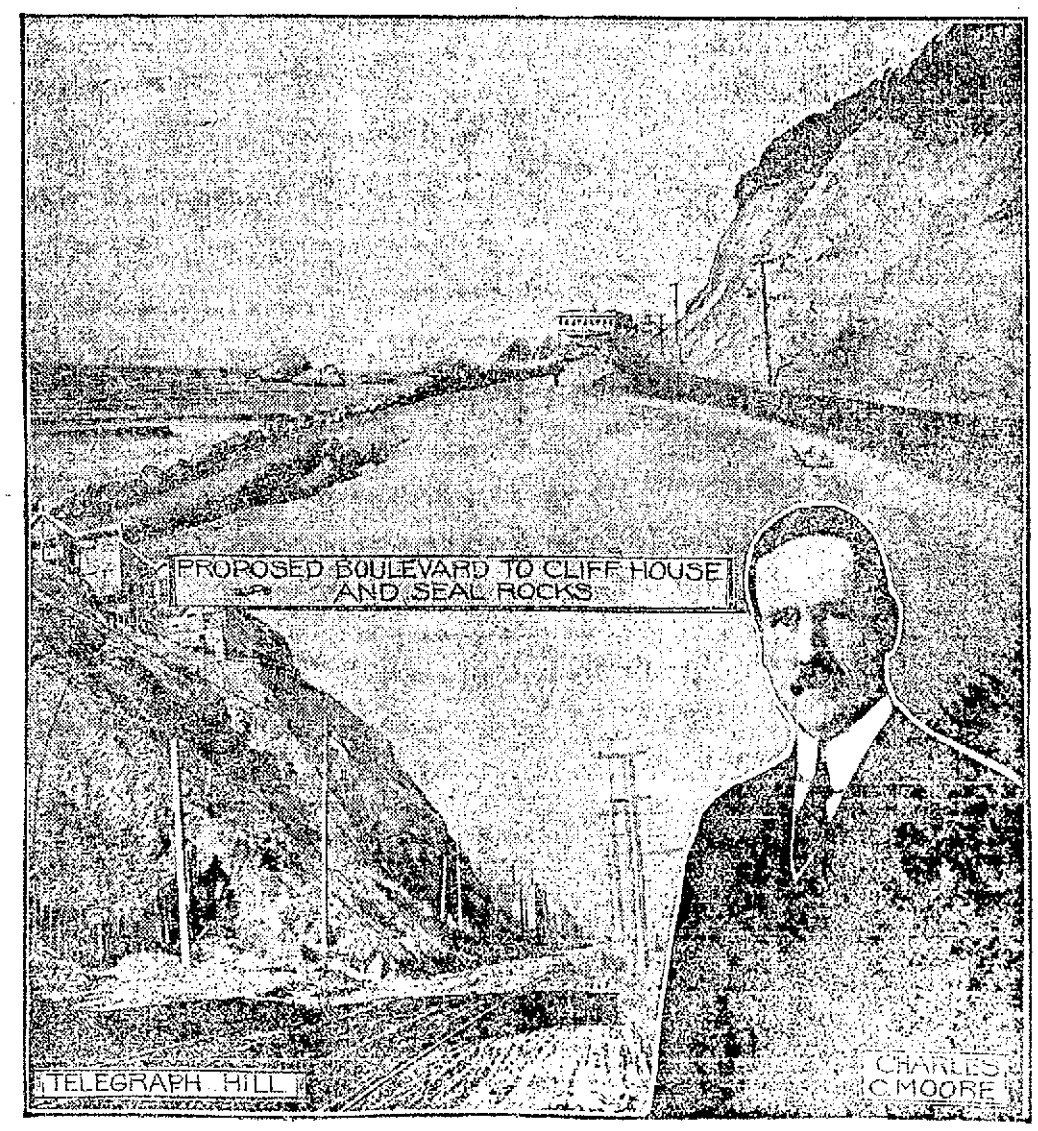

SAN FRANCISCO PLANS GREAT SCENIC BOULEVARD AS PART OF EXPOSITION

SAN FRANCISCO, Nov. 29.— A scenic boulevard that will rival any similar roadway in the world is planned as a feature of the Panama-Pacific exposition of 1915. When completed it will probably be turned over to the national government to be maintained as a national asset, like the Yellowstone and Yosemite parks. The proposed boulevard will encircle San Francisco on two sides bordering the harbor and passing along the Pacific ocean, thus connecting the principal parts of the exposition. It will connect the Presidio military reservation, several city parks, will pass by Telegraph hill, the Cliff house and Seal Rocks. On top of Telegraph hill, which is 287 feet high, a wireless telegraph tower of enormous height will be erected with an equipment that will enable calls to be sent to vessels passing through the Panama canal. The boulevard will be eight miles long and will cost several million dollars. Full advantage will be taken of San Francisco's natural advantages in the way of hills and cliffs. President Charles C. Moore of the Exposition company says that the entire city is to be so beautiful that visitors will think they are in the exposition grounds as soon as they leave the train.

TRUST LEGISLATION

Elbert H. Gary Gives His Views on the Subject

WASHINGTON, Nov. 29.—Complete publicity of the affairs of great corporations, coupled with rigid laws defining the character of legitimate corporation business will solve the trust problem in the United States, according to Elbert H. Gary, chairman of the board of directors of the United States Steel Corporation, who appeared before the senate committee on interstate commerce today to give his views on trust legislation.

"The first great thing is publicity," said Mr. Gary. "The great corporation that is compelled to publish its facts and figures and to live up to the requirements of the law will prove a great thing for the entire country."

Mr. Gary declared that the United States cannot give up the big corporation or the big combination of capital. They are necessary, he said, if the United States is to maintain commercial supremacy and industrial equilibrium and the greatest public good will be secured by working out a system of federal control that will prevent the misuse of the power of corporations.

"In the last few years," said Mr. Gary, "there has been much in the management of great business affairs that was all wrong. Many of the great business men, including perhaps myself, had notions concerning the conduct of business which should be changed."

He said that corporations had developed to a point where they must be curbed to prevent the misuse of their power.

"While we realize that with the ability to accomplish great results is involved the power to do great wrong," said Mr. Gary, "we must realize also that some plan must be devised to protect the public interest and yet preserve the corporation for the great good it can accomplish."

LOSSES WERE HEAVY

The Chinese Rebels Made Attack on Gates of Nanking

NANKING, Nov. 29.—A concerted attack on the gates of the city by two revolutionary forces failed and the revolutionaries were driven out with heavy losses and forced to retire. General Li Yuen Hong, at Wu Chang, has requested reinforcements and the revolutionaries are preparing to send a number of ships and men to that city.

The revolutionary flags which have been flying in Shanghai and other towns in the vicinity are disappearing.

Further activities are expected at Nanking tonight.

THE EDDY WILL CASE

Another Move Made in Court Today

CONCORD, N. H., Nov. 29.—The hearing today before Judge Pike on the motion of Hon. Henry M. Baker to intervene in the petition of George W. Glover to be allowed to appeal from the probate of Mrs. Eddy's will and for an injunction restraining Glover and his counsel from proceeding further with the litigation proceeded on the statement of Judge Pike that he would hear only arguments on the matter of notice whether the action should go over in regular order to the April term or whether the parties would accept a return notice. The plaintiff opposed a shorter notice, while the defense demanded a hearing on the motion for an injunction and a determination of that point at the present time. The court took the matter under advisement.

FOUND FREEZING IN CAR

STRATFORD, Conn., Nov. 29.—Partially unconscious from starvation and with all of his toes so badly frozen that he may lose them, John Tukellosky, 27 years old, who gives his home address as New York, was taken from a box car of the New York, New Haven & Hartford railroad today and removed to the Bridgeport hospital. He said he had crawled into the car to go to sleep.

A NERVOUS WRECK

WOMAN IS ACCUSED OF SHOOTING HUSBAND

NEW YORK, Nov. 29.—Mrs. Bella Johnson, twenty-two years old, who is accused of having shot her husband, Robert Johnson, on Sunday evening, at No. 230 East Broadway, with an automatic revolver, which she says, she playfully pointed at him and which accidentally exploded, rendering him blind, was again yesterday sent back to the Jefferson Market prison by Magistrate Krotel, to await the outcome of her husband's injuries, which are said to be critical.

Mrs. Johnson seemed a physical and nervous wreck when she appeared in court. She has eaten barely anything since the shooting.

CHARLES G. WOOD

NAMED AS MEMBER OF ARBITRATION BOARD

BOSTON, Nov. 29.—Undaunted by the rejection of Prof. Garrett Droppers of Williams college as railroad commissioner by the executive council last week, Governor Foss sent the name to the council for a second time today and then left for the south to spend Thanksgiving at Charleston, S. C. The governor will make an address there before the Society of St. Andrew.

The council today continued its rejection of the governor's nomination by refusing to confirm Dr. L. Vernon Briggs of Boston as a member of the state board of insanity.

The council will consider the name of Prof. Droppers next week.

The nominations of E. Gerry Brown of Brockton for supervisor of small loan agencies and Charles G. Wood of New Bedford as a member of the board of conciliation and arbitration were not taken from the table.

POLICE CALLED

PEOPLE OF BARRINGTON WERE ALARMED

BARRINGTON, R. I., Nov. 29.—The police of this town were investigating today the strange actions of a man who alarmed the people of West Barrington last night by shrieking that he had killed his wife. The police were called last night but before an officer arrived the man had made his escape. Nothing could be found today to indicate that a murder had been committed.

DROPPED DEAD

MAN WAS REPUTED TO BE WORTH $500,000 AT ONE TIME

NEW YORK, Nov. 29.—James J. Parkinson, who was once one of the most familiar and striking figures "on Broadway," and who was well known to all the older sportsmen, fell dead yesterday afternoon in front of 340 West 30th street from an attack of heart disease.

Although he was fashionably dressed and appeared to be prosperous, there was only 17 cents in the pockets of the man who was once reputed to be the possessor of half a million dollars.

From engraved cards found on the body the police learned his identity unauthoritatively, but it was not until a handsome and stylishly dressed woman, who said she was Mrs. Cleo King of 316 West 48th street, called at the Bellevue morgue, that they learned positively who he was.

Mrs. King said that she had known Mr. Parkinson for 10 years and that at one time he had at least $500,000. But Robert Murphy, proprietor of the Hotel Albany, who had known him for an even longer period, said last night that "Parky," as the sporting world knew him, had never been wealthy.

Mr. Murphy said he had directed that the funeral arrangements be made at his expense, and the body was removed from the morgue to an undertaker's establishment.

SEEKING MISSING CRIPPLE

NEW YORK, Nov. 29.—Morris Spitelnick of 2121 Madison avenue yesterday reported the disappearance of John Zuck, whom he described as 29 years old, weighing 180 pounds and 5 feet 10 inches in height. When last seen he wore a striped brown suit, black derby hat and black shoes.

Spitelnick said that the man disappeared on Sunday and he fears that he may have committed suicide. He said that Zuck had both legs removed about four inches below the knees recently as a result of blood poisoning.

COURT IN UPROAR

SIX MEN NEEDED TO REMOVE GIRL

NEW YORK, Nov. 29.—Gertrude Young, a pretty young girl, of Long Island City, threw the West Side court into an uproar yesterday morning when arraigned before Magistrate Herrman on a charge of disorderly conduct. She yelled and screamed, and it took six men to assist her from the court room after she was held in $300 bail for a further examination today with Robert Dillon, thirty-five years old, a special officer in a theatre at Fifty-ninth street and Broadway.

Dillon and the girl's brother, William Young, were fighting Monday night in Columbus avenue, near the Eighth avenue tracks, and the three were arrested. The brother accused the sister of being infatuated with Dillon and said, when he remonstrated with the girl, she and Dillon attacked him. The brother was released.

HIS LAST LETTER

BEATTIE EXPRESSED THANKS TO W. H. GATES

RICHMOND, Va., Nov. 29.—W. H. Gates of this city, who took a deep interest in Henry Clay Beattie, Jr., while in prison, yesterday made public a letter from Beattie, the envelope of which was marked 2 a. m. the morning of the electrocution. The letter was in part as follows:

"Dear Mr. Gates—I am unable to think of words that would fully express my appreciation of the interest which you seemed to take in trying to prepare me for the great beyond; though I can assure you that your efforts were not all in vain. So many things in the bible you explained to me which I never understood before. I only hope and pray that you will be able to enlighten others so that they may be prepared. If I were free I would ask for no greater joy than to bring others to God."

JEWELRY WAS STOLEN

Woman Was Seized and Bound by Robbers

NEW YORK, Nov. 29.—Jewelry valued at $5000 was stolen from Mrs. Alfred M. Seixas in broad daylight in her home, No. 63 Dunwoodie street, Yonkers, yesterday. The house is in a sparsely settled section and two robbers worked without fear of interruption.

Mrs. Seixas, the widow of a New York broker, has large property interests in Yonkers and Mount Vernon. The jewelry stolen from her yesterday disappeared about five years ago and she told the police she thought a number of friends, known to her as the "diamond syndicate," had robbed her.

Several months later she received three pawntickets and she got the jewelry out of New York pawnbrokers.

Recently her home was entered, and though she had tried to protect herself against burglars by having secret compartments made, the jewelry was again stolen. George Edwards was suspected by Mrs. Seixas, because he was among the very few aware of the existence of the compartments, and he was arrested in New Rochelle. The jewelry was recovered, and Mrs. Seixas refused to prosecute.

Confronted by Burglars

Since then Mrs. Seixas has worn the gems. To Acting Captain Edward L. Connelly she said yesterday:

"I was not at my home last night, being the guest of a friend. I got to my place of residence at noon. As soon as I stepped inside of the door a man, his face partly covered with a mask, such as children celebrants wear on halloween night, levelled a revolver at my head and told me to throw up my hands.

"He said if I screamed or did not do as he said he'd shoot. Then he took the trouble to show me the gun was loaded.

"A second man brought out a chair and I was made to sit in it until they stuffed a towel into my mouth and then blinded me with a handkerchief, and then tied my ankles to the legs of the chair."

"We've been waiting since early this morning for you," said one of the men according to Mrs. Seixas. "They then took every article of jewelry from my person and also $70 in cash that I had in my stocking. The men must have known me, for they kept saying, 'Mrs. Seixas.'

"After they had taken everything they could see, the men asked me whether I had anything hidden. I shook my head to indicate a negative answer, and they left, closing the door carefully behind them. Presently help came to me.

"My negro servant, Jesse Carter, released me, and he told me that when he went to the cellar before daybreak to fix the furnace he met the burglars and they demanded that he tell them where I kept my jewels.

"When he replied he did not know, they said he lied, and searched him and tied him to a chair. Until my arrival they had him covered with a revolver, but when they left he succeeded in freeing himself."

As soon as she had recover sufficiently, Mrs. Seixas got into communication with Captain Brady and a general alarm was sent out.

The jewels stolen, Mrs. Seixas said, included a pin set with 150 diamonds, valued alone at $1400, a ring set with four diamonds, another set with three diamonds, a sapphire surrounded by diamonds, a pearl ring and a necklace.

Detectives William Healy and Thos. O'Meara are working on the case. They learned neighbors saw two men leave the house of Mrs. Seixas. The men appeared to be about 22 years old and were well dressed. A good description was obtained and Mrs. Seixas said it fits in almost every detail two young men she knows well, and their apprehension is expected within 24 hours.

NEW CARDINALS

Were Received by the Pope Today

ROME, Nov. 29.—All the new cardinals, including the American prelates, Mgrs. Falconio, Farley and O'Connell, went to the vatican this afternoon, formed into procession and preceded and accompanied by the Swiss and Noble guards and personages of the papal court passed through the magnificent hall to the papal chamber. The way was lined with guests who had waited to pay them homage. The newly created cardinals were then introduced into the presence of the pontiff. The pope permitted the cardinals to kiss his hand and foot, after imposing on each the red biretta as a first tangible proof of their supreme dignity.

The ceremony of today will be followed on Thursday by the great public consistory, during which the red hat will be conferred on them.

NARROW ESCAPE

WOMAN WAS NEAR DEATH IN AUTO CRASH

NEW YORK, Nov. 29.—An automobile, owned and driven by T. D. Semple, a manufacturer of 241 Central Park West, and containing his wife and two other young women, was proceeding at a safe lawful gait along Pelham Parkway, in the Bronx, last evening, when something crashed through the glass wind shield in front, ploughed its way against Mrs. Semple, who was in the front seat beside her husband, and knocked her unconscious.

Mr. Semple stopped his car at the sound of the breaking glass. He found that in the rain and darkness he had driven against a long ladder, projecting from the rear of a horse-drawn department store truck. This vehicle carried no lights.

The husband and the two young women guests examined Mrs. Semple and found her unconscious. Then they despatched the driver of the department store wagon to Fordham hospital. He returned with an ambulance and Surgeon Shaw, who discovered that Mrs. Semple's two ribs and right arm were broken, and that her head was badly cut from flying glass. She was hurried to the hospital.

Had the motor car been driven rapidly when it struck the ladder, Mrs. Semple undoubtedly would have been pierced through and killed and through no fault of her husband, who was at the wheel.

Many motorists who stopped to give aid said they had had narrow escapes of the same sort, because horse drawn vehicles do not carry lights, whereas an automobile owner is arrested and fined if his rear light goes out, even by accident.

Mrs. Semple is the proprietress of a fashionable private school at the Central Park West address. The young women with her were pupils, Miss Catherine Kupper and Miss Catherine Cable.

Division 8, Thanksgiving eve., A. O. H. hall.

REFUSED TO SUBPOENA EDITOR

WASHINGTON, Nov. 29.—Representative A. O. Stanley, chairman of the house committee of inquiry into the United States Steel corporation, refused yesterday the request of his colleague, Martin W. Littleton of New York, that he call the committee together to investigate assaults upon his integrity and standing as a member of the committee.

Mr. Stanley, after receiving a format request from Mr. Littleton to subpoena John A. Hennesy, the editor of the New York Press; Henry B. Martin, secretary of the Anti-Trust league; David Lamar, a New York broker, and others whom he declared had a part in circulating an attack upon him, replied to the New York congressman, stating that he had no jurisdiction in the matter and that Mr. Littleton's only recourse was on the floor of the house of representatives.

Mr. Stanley's reply was, in fact, an open declaration of war upon Mr. Littleton.

If you want help at home or in your business try The Sun "Want" column.

THE POLICE BOARD

Reserved Decision in the Ferguson Case

The members of the police board held their regular meeting last night and heard the case of Hugh Ferguson of the St. James hotel. The case of Frank Barnard, charged with the sale of intoxicating liquor to a minor, was laid over until Dec. 12. Guy M. Whitcomb was granted a license as a hawker and peddler, and Michael Sullivan and Edward Conners of the regular reserve force were promoted to the regular force.

After hearing several witnesses in the case of Hugh Ferguson, the commissioners decided to reserve decision until several points were discussed.

THE BREWERS

CONFRONTED WITH A CONDITION WITHOUT PRECEDENT

WASHINGON, Nov. 29.—A condition without precedent in the trade now confronts the brewers of the world. The production of barley and hops has been yearly decreasing so that under normal crop conditions, the world's supply would amount to little more than the actual requirements. The unprecedented drought in England and northern Europe last summer had a disastrous effect upon all farm products and was particularly severe with respect to hops and barley.

As a result British brewers have bought hops and barley from the Pacific coast freely and as the American barley crop was short prices have gone to the highest point that has been reached in more than 25 years. The average price of barley malt has ruled during past years at about 70 cents a bushel, whereas today it is quoted at $1.40, with an upward tendency. Hops have averaged 15 to 20 cents per pound during past years and are selling today at 50 cents. Brewers affirm that it costs a dollar a barrel more to make beer than in previous years. In many centres brewers have already advanced their beer 50 cents a barrel.

THE LYNN TEAM

MAY BE MANAGED BY FRED LAKE

LYNN, Nov. 29.—Fred Lake, former manager of the Red Sox and the Boston Nationals, and for the past year scout for the St. Louis Americans, will be asked to manage the Lynn team of the New England league. A meeting of the Lynn club was held last night at which a committee of three, composed of Frank J. Leonard, Harlan S. Cummings and Eugene B. Fraser, was asked to confer with Lake on the matter.

The Lynn directors found that Lake had not re-signed to scout for the Browns and are anxious to land him. Lake made an offer of $12,000 to buy the club some time ago.

"SOCIETY DANCES"

HAVE BEEN BARRED BY MAYOR FITZGERALD

BOSTON, Nov. 29.—Mayor Fitzgerald announced yesterday his purpose to purify the public dance halls in every one of the twenty-six wards of Boston. He has notified Confidential Secretary Edward Moore to see that on and after Dec. 1 the dance halls licensed by the city are conducted in orderly and decent manner, that young girls in short dresses are not permitted to participate in the dancing, and that drinking on dance hall premises is suppressed.

The mayor's first step in his crusade was ordering the ban on the grizzly bear dance so-called, the Apache dance and others less famous, which have become somewhat popular.

The mayor claims that those dances have been transplanted to Boston from "society resorts," and he does not intend that the transplantation shall be permanently successful.

Timothy A. Mooney, chief of the mayor's complaint bureau, will be detailed to assist Confidential Secretary Moore in his work of dance hall inspection.

REFORMS URGED

In the Matter of Child Labor

BOSTON, Nov. 29.—"The street trade law in Boston is more bragged about than observed, and I can go into your streets and find children working without badges and out of hours," declared Owen R. Lovejoy at the Twentieth Century club yesterday afternoon. Mr. Lovejoy is secretary of the national child labor committee, and spoke upon the proposed uniform child labor law.

"Your law is not being enforced," he continued, "and although I believe in your system of having an inspector of licenses, the trouble is, probably, that you have given one man too much to do."

Mr. Lovejoy spoke at the annual meeting of the Massachusetts child labor committee, at which the chairman, Grafton D. Cushing, presided.

"There are two general lines of improvement needed in the Massachusetts child labor law," said Mr. Lovejoy, "first, in the standards to be secured, and, second, in the methods of administration. You are not giving sufficient protection to young children engaged in hazardous occupations. I have to admit that children are careless, and that this is responsible for many accidents.

"On state and city contracts and in penal institutions in most states, and I suppose it is so in this, the eight-hour basis is in force, and this where stalwart men are employed. Eight hours should be enough for any child under 16, and yet children are subjected to the 10-hour day and 54-hour week in mills and stores. Agitation will never cease here until Massachusetts passes the eight-hour day for boys under 16 and for girls under 18, so it might as well be passed now.

"You don't know how many children are working in your state, and there should be a better method of taking the census of children. The method here of issuing certificates for the employment is extremely defective. What do you do in the matter of foreign children? If a child can get a receipt for a registered letter showing that he has written to the place of his birth in order to prove his age, that receipt is accepted for an employment certificate."

In speaking of the proposed uniform law, Mr. Lovejoy said that it included the eight-hour day for six days a week for children, and that it forbade the employment of children under 14 in offices, hotels and apartment houses as bootblacks, etc.

"Child labor reform is to the state what scientific management is to the factory," said Richard K. Conant, secretary of the committee, in his paper.

"To make the state industrially and socially efficient, we must save the physical strength of the children, develop their mental energy and preserve their moral power."

The officers of the state committee chosen yesterday were: Chairman, Grafton D. Cushing; vice-chairman, Frank Leveroni; treasurer, Charles F. Bradley; executive committee, Georgie A. Bacon, Meyer Bloomfield, the Rev. Howard W. Brown, Alice L. Higgins, Arthur M. Huddell, Mary Morton Kehew, Dr. Roger I. Lee, Everett W. Lord and Mrs. H. C. Mulligan.

GERMAN TROOPS

HAVE BEEN ORDERED TO PROCEED TO TIEN TSIN

BERLIN, Nov. 29.—The German government has ordered 200 troops from the force stationed at Kiao-Chau to proceed to Tien Tsin for eventual use in Peking. The war office is despatching 200 men, as a reinforcement to the garrison at Kiao-Chau, from Hamburg on Nov. 30. The same steamer also takes drafts of men to replace those belonging to the field battery stationed in the protectorate of Kiao-Chau, whose time has expired, but the old detail will be retained if it is considered necessary.

ACCUSED OF ARSON

RUNAWAY LYNN BOYS WERE PLACED UNDER

IPSWICH, Nov. 29.—The wanderings of Charles W. Ray, 13 years, Ernest Murray, 12 years, and Daniel W. Hussey, 11 years, all of whom ran away from their homes in Lynn yesterday, were abruptly ended last night, when they were arrested, charged with setting a fire that destroyed a barn owned by Walter E. Brown, with a loss of $1600.

The boys left Lynn yesterday morning and struck Beverly at noon. There Ray and Hussey, who figured in a runaway escapade that landed them in Newport, Me., last year and who knew the ropes, gave a police officer a story that wrung that worthy's heart to such an extent that he gave them carfare to Ipswich, under the impression he was helping them back home.

Last evening Brown, who lives off High street, saw the atmosphere in the vicinity of his barn take on a reddish hue. He suspected a fire. As he approached the structure, which is located some distance from his home, he saw the three boys dancing about it like young Comanches. As the fire had gained too great a headway to be checked, he captured the trio instead.

Chief of Police Atkinson was notified and he came for the boys. At the police station they confessed, according to the chief. Today they were arraigned on a charge of arson.

Ray lives at 175 Essex street, Lynn. According to his parents, he has run away three times. Hussey lives at 111 Collins stret and Ernest Murray lives at 27 Mariana street, that city.

THREE SHOPLIFTERS

WERE ARRAIGNED IN THE COURT IN BOSTON

BOSTON, Nov. 29.—Three women shoplifters were arraigned in the city police court yesterday and in each case a jail sentence was imposed. Annie Burns, who has been making her residence at the Salvation Army barracks in the South End, was given a sentence of ten days, the new residence to be the house of correction. Mrs. Annie Forsythe of Roxbury was given a similar sentence on a charge of having stolen a drooping willow plume. She appealed from the sentence.

A woman who gave her name as Mary Jones, but who was later stated by the police to be Mrs. Mary Avery of the West End, was arraigned on charges of having stolen from two department stores and was given a two months' sentence by Judge Murray, who later suspended the sentence on the plea of friends of the arrested woman.

TREASURY DEPT.

Is Running an Unlicensed Distillery

WASHINGTON, Nov. 29.—The treasury department is running an unlicensed distillery. The law is not being violated, however, as the plant is operated solely to detect fraud against the government by exercising a scientific control over the commercial distilleries for the purpose of revenue taxation on alcoholic liquors.

The government apparatus is located in the chemical laboratory of the internal revenue bureau. The inspectors of the bureau are scouring the country to secure the formulas of every distillery for the manufacture of their products. Using their formulas, the government in its own distillery reproduces these alcoholic liquors, ascertaining the exact amount of distilled spirits, which had been yielded by any given quantity of grain according to any given formula. These results are compared with the returns made by the distilleries for the purpose of taxation. In all cases where marked discrepancies are displayed, the distillery is placed under suspicion and if the returns prove fraudulent, the plant becomes known as a "pirate distillery." By this method the government also holds a tight check on the internal revenue officers stationed at distilleries to guard the revenue. If there is any collusion between these officials and dishonest distillers, the government distillery reveals the fact and the official head of the employe fails.

SEN. PEABODY WITHDRAWS

PROVIDENCE, R. I., Nov. 29.—United States Senator George Peabody Wetmore will not be a candidate for re-election when his present term expires next year. This announcement was made today in a letter by Senator Wetmore to General Charles A. Wilson, the head of the republican state organization who made it public. In the letter, Senator Wetmore urges that the knowledge of General Wilson and many of his other political friends that he would not again be a candidate be publicly announced.

Senator Wetmore has been a member of the senate since 1894 with the exception of one year, 1907, when his seat was vacant because of a deadlock in the state legislature. He served as governor of the state in 1885 and 1886. His last election to the senate in 1908 came after the legislature had been hopelessly deadlocked the previous year in a three cornered contest with Col. Samuel P. Colt, president of the United States Rubber company.

WENDELL PHILLIPS' CENTENARY

BOSTON, Nov. 29.—Appropriate exercises were arranged for today in celebration of the centenary of the birth of Wendell Phillips, native of Boston, silver-tongued orator and distinguished abolitionist. Beginning at sunrise with a service at the tomb of Phillips in Milton cemetery, the program provided for fitting tribute to the memory of the champion of liberty.

In Phillips square, the site of his home from 1841 to 1882, it was arranged to hold exercises with addresses by Edwin D. Mead, Rev. J. L. Davis and others, and at the bust of Phillips in the public library the program provided for an address by Charles Alexander. Other exercises were scheduled at the bust of Phillips, corner of Beacon and Walnut streets, at Smith synagogue and at Faneuil hall, where the announced speakers were Francis Jackson Garrison, Dr. Francis H. Rowley, Miss Alice Stone Blackwell, A. B. Pillsbury, E. Gerry Brown and John A. Nichols.

Exercises in Faneuil hall tonight will be participated in by Mayor Fitzgerald, Emery T. Morris, Judge Murray and other speakers.

LINER ROMANIC

IS REPORTED TO HAVE BEEN SOLD

BOSTON, Nov. 29.—For some time rumors have been afloat in steamship circles that the Romanic of the White Star line has been sold, and yesterday on the arrival of the Allan liner Scotian here, it was reported on that vessel that the Allan line has bought the Romanic. Local officials both of the Allan and the White Star line were unable to confirm the story. All declared they knew nothing about it. Some admitted, however, that it "would not surprise them."

The Romanic, which for years has been running in the White Star service to the Mediterranean from Boston, has been booked up to next July. These bookings could be easily transferred to whatever steamer is put here to take her place. Either the Celtic or the Cedric, now in the New York service, and both very much larger vessels than the Romanic, might be brought here.

It is known that the Allan line has wanted to obtain a larger steamer for its Boston service, and the added fact that the Romanic recently had a speed test in European waters leads many to believe the reported sale may turn out to be a fact.

WINS BALLOON CONTEST

UPPER SANDUSKY, O., Nov. 29.—The Dayton, a balloon carrying Pilot Warren Rasor and son, which started from Dayton in a distance contest yesterday afternoon, came down last night on a farm near here, having traveled 105 miles. Rasor wins the cup, as the next best distance was 65 miles.

RECALLS MASSACRE

PALMYRA, Mo., Nov. 29.—Mrs. Sarah Lee, one of the oldest members of a family famous in Missouri Civil war history, died here yesterday, aged 80. She was a daughter of Andrew Alsman, whose abduction by Confederate soldiers brought about the famous Palmyra massacre.

Union officers issued a proclamation that if Alsman was not returned in ten days 10 Confederate soldiers would be shot in retaliation. Alsman was not returned. What became of him remains a mystery. Ten Confederate soldiers were taken from prison, seated on pine coffins and shot.

Sacred Heart
PARISH REUNION
Wed., Thurs., Fri. and Sat. evenings, Thurs. and Sat. afternoons for children.
Games, Entertainment and Dancing
Come and see the "Electric Maze."
SINGLE ADMISSION 25c

JAPANESE BUDGET

Official Announcement Was Made Today

TOKIO, Japan, Nov. 29.—The budget as finally completed was officially announced today. It shows the following amounts in yens—a yen being equivalent to about 50 cents in American money:

Receipts: Ordinary, 500,500,000; extraordinary, 53,000,000.

Expenditures: Ordinary, 409,500,000; extraordinary, 16,500,00.

The deficit shown by the 17,500,000 excess of expenditures over receipts will be met by using the existing surplus, amounting to about 16,000,000 yen.

ROOM IN FLAMES

TWO DARTMOUTH BOYS LOST THEIR VALUABLES

HANOVER, N. H., Nov. 29.—About noon yesterday a student at Dartmouth college walked into the room of his friends, Edward F. Brady of Dorchester and George Mulcahy of Roxbury, in New Hampshire hall, to find it in flames.

The Hanover Fire department responded to an alarm which another student rang in, but were unable to save anything in the room. The chief said that only the fireproof construction of the building saved the whole dormitory from being consumed.

Mr. Mulcahy is at home for the holiday. His roommate, Brady, says that he left the room about 8 o'clock to go to breakfast and classes and had not returned until he saw the fire apparatus, and upon investigating found it was his own room that was burning. Brady could offer no explanation for the starting of the fire.

Everything the two boys had was destroyed, clothing, books, furniture, nothing was left but the bare smoke-blackened walls of the room.

THE CHICAGO TEAM

CHICAGO, Nov. 29.—Clarke Griffith, manager of the Washington American League Baseball club, passed through Chicago yesterday, and a series of trades between the Washington and the Chicago clubs was talked over with Manager James Callahan of the Chicago team. Nothing was decided, however.

A material change in last year's lineup of players was promised by Griffith, but he was non-committal as to whom this would affect.

Division 8, Thanksgiving eve., A. O. H. hall.

TWO VOTES MARGIN

FRANKLIN, N. H., Nov. 29.—By a margin of two votes Dr. Seth W. Jones, democrat, was re-elected mayor of this city yesterday over his republican opponent, Dr. John W. Staples. Jones received 447 votes o 445 for Dr. Staples.

A gain by the democrats of one councilman changed the complexion of the city council to five democrats and four republicans. The councilmen elected yesterday for three years were: Mace E. Heath, republican; Maxine Premix, democrat, and Daniel Fawdrey, republican. The vote was large, although slightly under that of last year.

PRESIDENT TAFT

Discussed the Turko-Italian Situation

PARIS, Nov. 29.—The Matin published this morning what purports to be an interview with President Taft written by Francois De Tessan. The writer quotes the president on such questions as the intervention in the Turko-Italian war on America's attitude in regard to China on the situation in Mexico and on the general subject of arbitration.

When asked about the possibility of American Mediation in the Turko-Italian war the writer says that President Taft declared that the United States was certainly disposed in favor of the re-establishment of peace. Nevertheless, he felt that it would be unwise to depart from the path of wisdom.

Our relations with the two belligerents are equally friendly. We do not wish to offend the national dignity of either. Moreover, the Turkish-Italian war concerns primarily the European concert. There is, therefore, a question of tact for the United States not to put herself forward to bring an end to a conflict which, however, from the bottom of her heart she desires to see ended. It is evident that if the European powers were in accord to ask for our mediation we should be happy to work in favor of peace. We have wished to avoid anything that might lead to a misinterpretation of our action. That is the reason why up to now we have adopted an impartial and impassive attitude."

The president remarked that he returned from the Far West with the conviction that he had accomplished a good work and also with the conviction that he had dissipated misunderstandings in connection with the arbitration treaties signed with France and Great Britain.

"After what I have seen and heard I am convinced that the senate will ratify the text of the treaties submitted to it."

The president expressed appreciation of France's welcome to his arbitration proposition and praised Ambassador Jusserand, saying he was the first to give his adhesion in the name of France to this "beneficent arbitration principle" which will accentuate the solidarity of nations. He rejoiced in the immediate collaboration of two friendly republics, He added.

"It is necessary now to work in order to widen the progress already made."

In conclusion, President Taft declared that the ambition of the United States was to find in front of an America harmoniously united in Europe preserved from war by rules of arbitration becoming each day more powerful.

"There is a beginning to all things. Whatever obstacles we may temporarily meet on the way we will attain our goal because it is a generous goal and because the entire world is advancing toward it."

CENTRALVILLE SOCIAL CLUB

The members of the Centralville Social club and their friends will observe Thanksgiving at their rooms in Lakeview avenue tonight by a smoke talk. This will be the ninth annual affair held on this date at this club and according to plans will be the best ever held.

Wall's orch., A. O. H. hall, Thanksgiving eve.

LADY GREGORY SAYS RIOTERS FAILED TO UNDERSTAND COMEDY

NEW YORK, Nov. 29.—Lady Gregory, director of the Irish players whose performance of "The Playboy of the Western World" at the Maxine Elliott theatre caused a riot in which a dozen men were arrested and two score men and women were ejected from the theatre, says that those who threw potatoes, eggs and other missiles at the players do not understand the beauties of John M. Synge's comedy. This was shown by the fact that there were cries of "Lynch Synge!" though he has been dead for some years. "You know the Irish are hotheated," says Lady Gregory. "I presume I should have done the same thing these people did if I had been brought up that way. The whole intellect of America is with us. We found the most hearty approval of this play at Harvard, Yale, Vassar, Smith and other colleges. One of the actors just said to me that he was taught in his youth that the vices of Ireland belong to outsiders and her virtues are peculiarly hers."

UNIFORMS FOR MARINES

WASHINGTON, Nov. 29.—Marines of the United States may soon have winter uniforms more comfortable and serviceable for severe weather, that the uniforms now worn by this branch of Uncle Sam's service.

A board of officers, composed of Col. J. E. Mahoney, Lieut. Col. S. C. L. McAuley, E. K. Cole, Major Dion Williams and Capt. L. M. Gulick is now inquiring into the subject and probably will make public the results of its investigations within a short time.

GOING TO LABRADOR

BOSTON, Nov. 29.—To give up a life of luxury and pleasure and to become a nurse in one of Dr. Wilfred Grenfell's hospitals in Labrador is the plan of Miss Amelia Forbes, daughter of Mrs. J. Malcolm Forbes of Boston and Milton. At present she is training for her chosen profession in the Waltham Home for Nurses and when she completes her course she is to start for the north and begin her duties among the Eskimos, Indians and fishermen. Miss Forbes first became interested in the work being done in Labrador while attending a lecture by Dr. Grenfell, and she volunteered her services.

GLACIER ON MARKET

WASHINGTON, Nov. 29.—If anybody wants a first class glacier the Glacier National park in Montana, covering about 17,200 acres and from all reports one of the nicest glaciers there are, is in the market. The Northern Pacific railroad, which owns the glacier, wants the interior department to take it, but the department refuses to have anything to do with it.

When the government created the Glacier National park, congress authorized the secretary of the interior to trade to the owners of lands within the area selected for park purposes lands in other sections of the National domain. The railroad company owned a great deal of this acreage and when it came to settling up the railroad included the glacier in the total of its properties and asked the government to treat it as all other holdings.

There is a law that glaciers cannot be considered in the same category as agricultural and forest lands and so officials of the land office refused to give the company anything for the ice.

The railroad argues that as there is good land under the ice the department should take it.

PALZOR—KENNEDY BOUT

NEW YORK, Nov. 29.—Another "white hope" try-out, the most important since Jim Flynn checked the pretentions of Carl Morris, will occur here tonight when Al Palzer fights Tom Kennedy at the Royal Athletic club of Brooklyn. Both men are young and thus far their records have shown no reason why one or the other might not develop into a heavyweight champion. It will be a contest between a fearless aggressive slugger, which is Palzor and a skilful boxer, Kennedy. Palzer weighs 172 pounds and has an advantage of 17 pounds over his opponent. The fight has been billed as "a ten-round glove contest for the white heavyweight championship of the world."

THE SUN
Is On Sale
At Both News Stands
In the Union Station
BOSTON

POLICE COURT

Ten Offenders Appeared Before Judge Hadley

The city of Lowell is fast regaining its honor as being the "Spotless Town" for despite the fact that yesterday was what might be properly termed an election day there was an almost total absence of crime, for thre was but one arrest made in the 24 hours. The single arrest was that of a man who imbibed more freely than wisely of the flowing bowl, but he was a first offender and was released before the opening of police court this morning.

Withdrew His Appeal

Moise Houde, who on Monday was sentenced to four months in jail after being found guilty of assault and battery on Patrolman Lynch and appealed, appeared in court this morning and withdrew his appeal.

Will Be Sent Away

James A. Riley, who was arrested in Merrimack square the night before last while attempting to disturb the oratory of several candidates for nomination to office under the new charter and was booked for drunkenness, was examined by alienists this morning and will be sent to an asylum. Riley at the present time has an appealed case of larceny pending in the superior court.

Case Continued

Frank Barnard, who conducts a saloon in Merrimack street, appeared in court this morning on a complaint charging him with the illegal sale of liquor, but by agreement the case was continued until Dec. 6.

EARTHQUAKE SHOCKS.

SANTIAGO, Cuba, Nov. 29.—Two further earthquake shocks were felt here this morning at 6.10 and 7.30. Great alarm was caused but no damage was reported.

BOUT CALLED OFF

PITTSBURGH, Nov. 29.—The bout between Buck Crouse of Pittsburgh and Brown, the middleweight champion of Chicago, scheduled here for tonight has been called off because of illness of Crouse.

SWORE OFF TAXES

NEW YORK, Nov. 29—Alfred G. Vanderbilt called at the office of the department of taxes yesterday and swore an assessment on $500,000 worth of personal property supposed by the department's assessors to be owned by him, down to $1000.

Mr. Vanderbilt said his debts (such obligations as are allowed by law as offsets to personal property taxation) exceeded the value of the property on which he had been assessed.

William Rockfeller secured a reduction from $600,000 to $300,000, the same amount as he paid last year.

Thanksgiving dance, Asso., hall.

FOR BURNING LEAVES

INDIANAPOLIS, Ind., Nov. 29.—Joseph L. Hogue, city street commissioner, has taken up with Mayor Shank the question of setting aside one day next week for a general burning of leaves. The mayor is impressed with the suggestion and probably will issue a "leaf burning day" proclamation early next week.

"Leaves in all the unimproved streets should be burned," said Hogue. "It will save the city much work and will greatly improve the appearance of the streets. It would not hurt anything, either, if leaves were burned on brick pavements.

LEONARD FRANK OF MINNESOTA, BEST TACKLE OF SEASON IN WEST

MINNEAPOLIS, Minn., Nov. 28.—Eastern football experts say that Eddie Hart of Princeton is the best tackle of the season, while the western critics hand out the palm to Leonard Frank of Minnesota. The last mentioned has been the sensation of the western gridiron this year in the position. His work, both on the defense and offense, has been wonderful all season. Frank's brilliant work in the game with Chicago will long be remembered by the followers of football here. Whenever a back field man was called upon to dash off a tackle position Frank was always prepared to send three of the Maroon players flying, and it was his great work of opening up holes in that Chicago line that was responsible for many long gains made by Capron and Rosenwald. At the beginning of the season experts predicted that Frank would more than have his hands full trying to fill the shoes of Jimmy Walker, last year's All American tackle, who, critics said, was the greatest man the west ever produced. He not only filled the latter's shoes, but actually surpassed Walker's record.

ARCTIC EXPLORERS

DO NOT HAVE COLDS—COUGHS CATCHING

When the knowledge that colds and coughs are infectious becomes general they will go out of fashion. Such knowledge comes slowly, but it is known that the way to get rid of the scourge is to guard against infection.

Nansen and his men while in the Arctic region for three years did not have colds. Even in those terrible expeditions when their clothing, saturated with perspiration froze upon their bodies, so that it took an hour to thaw them out, there was no "cold to catch." When they got back to civilization they all caught cold.

The island of St. Kilda, 40 miles beyond the Hebrides, gives curious confirmation of the contagion of colds. Every time a ship stops there, all the inhabitants, including the infants at the breast, have acute colds. More than 200 years ago, Drs. Johnson and Boswell called it "stranger's cold." The remarkable thing about it is as soon as the cold has run its course there would be no more till another ship comes.

"The cat is sneezing, we shall all have colds," shows that the cat has picked up the bacilli in her nocturnal rambles and is proceeding to distribute them to the household.

Having taken every precaution against taking cold, and failed, the best method of getting rid of it is the sweating process. Hot mustard footbath with hot drinks, as ginger tea, or hot lemonade. A small tub is set in a warm corner near enough to the patient's bed so that he will not get chilled in reaching it. Put several tablespoons of ground mustard in the water. Add hot water as hot as can be borne for 20 minutes; wrap up in blankets, while patient is being rubbed dry. A Dover powder, five to ten grains of quinine, with a laxative and the patient will be able to go to work the next day. If the weather is bad stay in bed for a day or two. Cayenne pepper is a good addition to the quinine. When the cold causes congestion of the nasal passages, so that breathing is difficult, from swelling of the mucous membrane, very great relief is found in the use of a solution of adrenalin chloride. It can be bought in a 1 to 1000 solution in ounce bottles, and should be kept in the dark. Boil water, add a half teaspoonful of salt to the quart. Add the adrenalin in the proportion of one to ten. Use the solution in an atomizer or on a swab made on a toothpick wound with absorbent cotton, two or three times a day. Liquid albolene with five grains of menthol to be used between times will help the healing and soothing work. Keep the bowels free and avoid getting chilled. Deep breathing of fresh air will sometimes abort a cold, and is useful in every stage of a cold. Usually those who are always having colds are the flabby ones who coddle themselves constantly.—Woman's World for November.

THE SUN'S DAILY PICTURE PUZZLE

"OWED" TO THE TURKEY

Alas, poor turk,
Done is your work.
Of lofty perches you've boasted;
But now the dirk
Will make you jerk,
For you must be stuffed and roasted.

To eat and drink—
Don't stop to think—
'Cause we would not have you thinner;
You're on the brink
To form a link
In our Thanksgiving dinner.

Find the cook.

ANSWER TO YESTERDAY'S PUZZLE

A LITTLE NONSENSE

TENDER HEARTED.

Wayne—Why didn't you tell me that confounded stock of yours wasn't worth a nickel?

Payne—Because I'm too much of a man to jump on a poor stock when it's down.

A HOT ONE.

Miss Antique—I received an invitation to Mrs. De Swell's Thanksgiving ball.

Miss Caustique—Indeed, who are you going to chaperone?

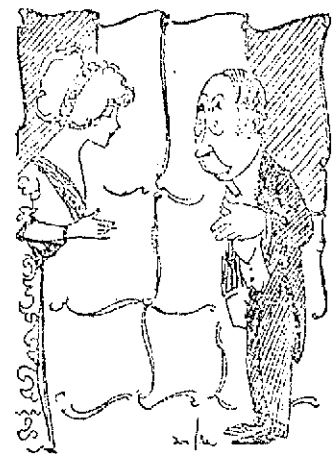

A POPULAR ATTRACTION.

"Yes, she's lecturing against woman suffrage."

"But that's an unpopular stile to take in this neighborhood."

"Yes, but she draws tremendous crowds everywhere."

"By her arguments?"

"No, by her clothes."

SPITEFUL.

Beatrice—Kitty's trousseau will fill 17 trunks.

Lillian—The poor girl. Jack hasn't money enough to pay overweight charges on more than two.

A PRIME NECESSITY.

Old Saw—It's money makes the mare go.

Young Buck—And it takes big wads of it to make my automobile go.

HE KNEW.

Smith—Friends are a great consolation.

Jones—Not if you're broke.

DANGEROUS STUFF

BEWARE OF THE MINCE PIE WITH THE BIG KICK

Here, reader, is the last word before sitting down to your Thanksgiving dinner: Beware of eating too much polysachrid carbohydrate, for, according to eminent medico scientists, this dish is the cause of highly caloric effervescences. When mother, seated at the head of the table, says: "Pa, try some of my polysachrid carbohydrate," we say to pa, "Pause and reflect, our subjugated friend, before sinking your tusks into that tempting morsel. Adam lost Paradise by eating of a forbidden apple; you, while far from living in a Paradise, may, by yielding to appetite, lose a restful sleep." As for Sue, the charming daughter, Sue we are convinced will pass by that polysachrid carbohydrate with a suppressed shudder, for is not Sue well aware that beauty experts assert that its eating will raise pimples? Her elder sister, we fear, will eat of polysachrid carbohydrate with a gusto and a relish not at all in good form. The pimple bugaboo will not bother this young woman because she has for three years been married. As to William Jr., the bearer of the paternal name, the pride of his mother, and the pre-ordained pest of his younger sister, this hopeful will dream of polysachrid carbohydrate tonight, stick around the kitchen tomorrow morning, and, after having his face scrubbed, will seat himself near his mother, assume a most sanctimonious expression and await with a pleasant anxiety the placing on the table of the polysachrid carbohydrate. Casting all commands, adjurements, and admonitions to the winds and altogether heedless of the pronouncements of wonderfully learned medical authorities, William, Jr., will despatch huge quantities of polysachrid carbohydrate so voraciously that his "mummy" will snap the buttons off his knickerbockers.

Polysachrid carbohydrate may, however, be eaten with impunity by all those lost souls myself included, condemned to eat their Thanksgiving dinner with their legs dangling over a lunch stool. That something which gives to polysachrid carbohydrate the delicate flavor tempting enough to make the mouth of an ascetic anchorite water and which also permeates this delicacy with those invisible but alas, too effective properties that cause its consumer sometimes even to writhe and groan in pain, that something, we say, is altogether missing in the polysachrid carbohydrate which is served in our hashhouse. Yes, the polysachrid carbohydrate that will be found by beanery patrons on Thursday noon will be very flat, very tasteless, very insipid, very everything but very delicious. Moreover, we have grave reasons to suspect that it is generally warmed over. Why do we dwell on this unpleasant side of Thanksgiving dinners? Because we have had experience.

But, returning to our former remarks, as to the polysachrid carbohydrate that will grace the boards of so many happy homes tomorrow, our readers can be happily assured that to those who indulge heartily in this delectable dish, polysachrid carbohydrate will "come back." Yes, it will "come back" so energetically, we fear, that among at least the younger gormands there will be weeping and wailing and gnashing of teeth. Therefore, again we say: At Thanksgiving dinner beware of mince pie!

Frank B. Murphy
INSURANCE and REAL ESTATE
58 CENTRAL STREET, ROOM 34

Taylor Roofing Co
Warrant all their work. Call them up. Residence 140 Humphrey street. Tel. 969-1.

SHERIFF CAUGHT

He Will Fight Habeas Corpus Proceedings

PHOENIX, Ariz., Nov. 29.—Sheriff Murphy of Sapulpa, Okla., whose alleged flight from Phoenix with J. B. Westfall, a former Oklahoma banker, charged with irregularities in connection with the Creek Bank and Trust Co. of Sapula, in custody, was apprehended at Prescott, yesterday and is now in Phoenix to fight habeas corpus proceedings brought by the attorneys for Westfall. When Governor Sloan honored the requisition of the governor of Oklahoma for the return of Westfall, it was alleged Sheriff Murphy hurriedly left the city with his prisoner and did not give Westfall an opportunity to file a petition asking for relief on habeas corpus proceedings. Murphy was overtaken at Prescott and agreed to return and allow Westfall to have a hearing.

Thanksgiving, sweet cider, Boyle Bros.

PARALYTIC SHOCK

JAMES WHITCOMB RILEY CANNOT USE RIGHT HAND

INDIANAPOLIS, Nov. 29.—James Whitcomb Riley has written his last line. The paralytic stroke which has crept down his arm has at last reached his right hand and made it impossible for him to use a pen. He was asked to write a Christmas poem this week, but declined, saying:

"No more writing for me; the public will have to do without my efforts."

Best music, Asso., Thanksgiving.

PRICE OF SUGAR

NEW YORK, Nov. 29.—All grades of refined sugar were reduced 10 cents a hundred pounds today.

LEGAL NOTICES

NEW COTTAGE FOR SALE, $975; modern conveniences; 5 rooms. Box 389, city.

LOST AND FOUND

SILVER MESH BAG CONTAINING small sum of money and cross, lost between Merrimack Sq. theatre and Warren st. Finder please return to 362 Broadway.

MINK COLLAR LOST SUNDAY, BETWEEN the Eliot church and A st. Liberal reward if returned to 9 A st.

SCOTCH COLLIE DOG LOST NOV. 21; light brown; white neck. Return to 48 Andrews st. Reward.

MISCELLANEOUS

CALL TODAY, AND SELECT A piano from the finest stock ever shown in New England, at the lowest price, and W. F. Trumbell, will deliver it on Wednesday. 101 Westford st.

FIRST CLASS ALTERATION WORK done on ladies' and Children's gowns and coats; also all kinds of mending and repairing at 146 West Sixth st.

HADGES MADE TO ORDER; razors honed and concaved; clippers sharpened at Harry Gonzales, 128 Gorham st. Tel. 952-2.

DRINK GLORIA FOR HEALTH. Sold everywhere.

SITUATIONS WANTED

POSITION WANTED AS WATCHman, fireman's or janitor's helper, by a careful, reliable man. Address C. W. Jones, 8 Chestnut st., Nashua, N. H.

LAUNDRY WASHMAN WISHES position in or near Lowell. Steady and reliable. Address J. Edwards, 11 Pleasant st.

Stove Repairs
We carry in stock and furnish linings, grates, covers, centers, water fronts, etc., for all kinds of stoves and ranges. Work done at lowest prices. Bring size and name of stove, or telephone 1977-1.
Quinn Furniture Co.
100 Middlesex Street

HELP WANTED

WOMAN WANTED FOR CHAMBER work. Inquire 423 Central st.

AGENTS EVERYWHERE CAN make money, spare time. Distributing post cards advertising our chewing gum. No canvassing. Liberal terms. Yearly contract. Weekly settlements. Send seven two-cent stamps for supply post cards, instructions and contract. Spearmint Co., 1777 Broadway, Dept. 106, New York.

TWO MILL CARPENTERS WANTed. Apply Master Mechanic, Beaver Brook Mills, Collinsville.

TABLE GIRL WANTED AT ONCE. 63 Brookings st., Weston House; first street above Merrimack Sq. Theatre.

TWO YOUNG MEN WANTED BEtween the ages 16 and 20 years; can secure position in a large mercantile house in this city. An interesting business to learn; steady advancement assured willing workers. Applicants must direct letter in own handwriting to G. H., Sun Office.

KITCHEN GIRL WANTED AT 120 Church st.

GIRLS WANTED AT ONCE. APply S. H. Knox & Co.

FIRST CLASS PASTRY COOK wanted at once; good wages and steady work. City Employment Office, 53 Central st., room 38. Office hours 8 a. m. to 9 p. m. Tel. 2698.

WOMAN WANTED FOR GENERAL housework. Apply at 58 Gates st.

FOREMAN MILL CARPENTER wanted by a cotton mill in Massachusetts, foreman familiar with general mill carpentering, pattern and tenement work. Must be experienced and good manager. Wages $18 per week of 54 hours. Give full particulars as to experience and reference. Address F. C., Sun Office.

WOOL SORTERS WANTED. APPLY to Encenson & Leverinw, Camden, N. J.

EXPERIENCED COOK WANTED AT 99 Westford st.

FROM 10 TO 15 LABORING MEN wanted. Inquire at 35 Tanner st.

DRIVER WANTED AT REYNOLDS' blacksmith shop, 42 Cushing street. Steady job to the right man.

RAILWAY MAIL CLERKS WANTED —Customs employes. Average $90 month. Lowell examinations announced Jan. 15th. Sample questions free. Write immediately. Franklin Institute, Dept. 158 K., Rochester, N. Y.

WANTED FOR U. S. ARMY—ABLEbodied unmarried men, between ages of 18 and 35; citizens of United States, of good character and temperate habits, who can speak, read and write the English language. For information apply to Recruiting Officer, 159 Middlesex st., Lowell, Mass.

LONG TOE
Loopers
Wanted at once. Apply Shaw Stocking Co.

FREE TO THE SICK

It matters not the name of the disease you are suffering with, how many Physicians you have taken treatment with, do not be discouraged. DR. TEMPLE'S TREATMENT WILL CURE YOU.

All Blood, Nerve and Rectal Diseases, Acute and Chronic Blood Diseases of Men and Women, Hydrocele, Varicocele, Stricture, Prostatitis, Piles, Fistula, Fissures, Ulcers and all Rectal Diseases Without the Use of the Knife. Diseases of the Stomach, Liver, Kidneys, Bladder Bowels, Rectum, Diseases of the Eye, Ear, Nose, Throat.

Terms are always made to suit the convenience of anyone applying for treatment, and very reasonable charges. Do not treat elsewhere until you have investigated methods and terms. Office, 97 Central street, Mansur Block, Wednesdays, 2 to 4; 7 to 8.

Sundays, 10 to 12. Other days by appointment only.

Consultation, Examination, Advice FREE.

W. A. LEW
Steam dyeing and cleaning of ladies' and gents' wearing apparel. 30 years' experience at this work. 49 John st.

TO LET

7-ROOM COTTAGE AT 87 CLAIRE st. to let; modern conveniences. Keys at 16 Marginal st.

4-ACRE FARM TO LET, 3 MILES from Lowell. Inquire at 32 Lekeu ave.

NEWLY FURNISHED ROOMS TO let; also rooms suitable for light housekeeping; under new management. Inquire 387 Central st.

TENEMENT OF 6 ROOMS TO LET at 23 Elmwood ave.; low rent if rented at once. Inquire 15 Central st.

SIX ROOM FLAT TO LET—BATHroom, pantry, hot and cold water; all modern conveniences, at the corner of Broadway and Shaffer street. $13.50 per month. Inquire at 85 Willie st., opposite Franklin st. or at Musk store, 110 Merrimack st.

STORE TO LET WITH ROOMS, AN extra good stand for a home bakery or other business. Cor. Powell and B sts. Inquire next door.

COTTAGE HOUSE OF 7 ROOMS TO let, on Princeton st.; in best of repair. Inquire at 801 Princeton st.

6-ROOM TENEMENT TO LET; modern improvements, steam heat, low rent; on Pine st. Call on Mr. E. Brickett, 55 Dover st.

10-ROOM LODGING HOUSE TO LET, with bath, in best of repair, cor. E. Merrimack and Fayette sts. Rent $18 per month; also 7-room tenement in best of repair at 110 Fayette st. $10 per month. Inquire 25 Adams st. Tel. 1895-1.

NEATLY FURNISHED ROOMS TO let; steam heat and gas $4 per week and up. Mrs. McMillan, Gallagher House, Williams st.

UPSTAIRS TENEMENT OF NINE rooms to let, with hot water, set tubs, pantry and bath room, at 23 Lombard st. Inquire at the premises.

NEW TENEMENT WITH ALL MODern improvements, to let, at 7 Burns st. Inquire at 15 Madison st.

13-ROOM STEAM HEATED HOUSE to let; bath; at 232 Appleton st. Inquire 1128 Bridge st.

COTTAGE HOUSE OF 7 ROOMS, with or without stable, to let. Inquire 58 Lamb st.

SUNNY 4-ROOM TENEMENT TO let, 16 Agawam st. Gas, pantry, toilet on same floor. Rent $1.75. Apply 309 Lawrence st.

VERY PLEASANT TENEMENT OF 5 rooms to let; attic for storage; situated on the cor. of Race and Dodge sts., No. 24 Dodge st.; all in perfect repair; rent $2.50 per week. Inquire of L. H. Hanon, or telephone 2323-2.

MODERN 6-ROOM FLAT IN TWOtenement house on London st., near Gorham to let. Apply Mrs. H. E. Barrows, 656 Gorham st. Tel. 1923-2.

ONE 5-ROOM AND ONE 4-ROOM tenement to let on North st. Apply at 33 North st.

TWO FURNISHED ROOMS WANTed, near Highlands, for light housekeeping; must have steam or furnace heat and bath; also price reasonable. Address stating full particulars to Box 474, Lowell.

7-ROOM TENEMENT TO LET; bath room, wash room and pantry, steam heat, vulcan hot water heater and all modern conveniences. No. 260 Westford st.

NICE 4-ROOM TENEMENT TO LET at 215 Aiken st., rent $1.75 per week. Also one 3-room tenement at 77 Cheever st., $1.25 per week. Apply at 219 Aiken st.

STORE TO LET WITH 3-ROOM tenement at 355 Lawrence st., $2 per week, also tenement of 6 rooms, $3 per week. Inquire 321 Lawrence st.

COTTAGE OF 6 ROOMS TO LET, with bath and furnace heat, at 99 Read st. Rent $15 the month. Inquire 51 Fifth st.

6-ROOM FLAT TO LET, ON SIXTH st., near Bridge st., in first class repair; bath and pantry, hot and cold water, set tubs, set bowl; rent $15 per month. G. L. Hubbard, Wyman's Exchange.

FIRST CLASS BOARD AND ROOMS to let; steam heat; most desirable residential district of the city. One minute's walk from Westford st. car line. Inquire Mrs. Nettie Saunders, 68 Gates st. Tel. 2885.

JOE FLYNN HAS A NEW HOUSE at 129 Cushing st., to let. Four new 6-room flats. One 7-room house at 43 Prospect st. One 4-room flat at 12 Maple st. One 6-room flat at 50 Elm st. Two 4-room flats at 58 Elm st. One 5-room flat at 81 Chapel st.

NEWLY FURNISHED ROOMS TO let; gas and bath; $1 per week up. 106 Church st.

6-ROOM TENEMENT AT 8 CLARK court, to let. Inquire at 253 Concord st.

FOUR-ROOM TENEMENTS TO LET; 16 to 18 Seventh st. Inquire on premises, or telephone 1433-1.

5-ROOM UPSTAIRS FLAT TO LET at 177 Stackpole st., near Alder st. Bath, pantry, set tubs, hot water, gas and electric fixtures. Rent $16 a month. Apply to George Fairburn, 384 High st. Telephone 2563.

9-ROOM FLAT TO LET—FINELY located, near Wilder street and Normal school; price $25. Inquire 33 Columbus av., or telephone 2376.

ROOMS TO LET IN THE HARRINGton bldg., 52 Central st. Hard wood floors, steam heat, combination electric and gas lights. Inquire at The Sun Office.

EXCELLENT TENEMENTS TO LET

Eight rooms, newly papered and painted. Separate front and rear doors. Apply 147 East Merrimack st.

OFFICES
FOR RENT
Splendid modern offices in the NEW HARRINGTON BUILDING, 52 Central street. Hardwood floors, steam heat, combination electric and gas lights. Inquire at THE SUN OFFICE.

WANTED

ROOMERS AND BOARDERS WANted—Mrs. McGregor pays all attention to her guests; sets a first class table; bed chambers and dining room kept clean; steam heat, electric light; nothing to equal it can be found in Lowell for the price charged. Gents, $2.50; ladies, $3.00. Baths with hot and cold water. All are welcome. Transients accommodated. If you feel hungry go to the Quincy House, 53 Lee st.

FURNITURE OF ALL KINDS wanted; dressers, wardrobes, china closets, art squares, carpets, rugs, ranges, dishes, chiffoniers, beds, springs and good second hand mattresses. Call, write or tel. 1399. L. Mellen, 326 Middlesex st.

HORSE WANTED—A GOOD SOUND horse for city delivery. Must be broken to electrics and automobiles and warranted to stand without hitching. Address A. C., Sun Office.

STORAGE FOR FURNITURE

Separate rooms $1 per month for regular $2 two-horse load. The dryest and cleanest place for storage in Lowell. Telephone connection. O. F. Prentiss, 356 Bridge st.

J. H. ROGERS, Optician
EYES EXAMINED
7 Merrimack st., over Transfer station. Glasses made and repaired. All work guaranteed. Lowest prices.

FOR SALE

NATIONAL CASH REGISTER FOR sale. From 1 cent to $5. 99 High st. Bell one.

7 FOOT PARLOR STOVE AND A show machine, for sale. Second hand furniture bought and sold. Fletcher Cohen, 258 Middlesex st.

MISSION FURNITURE FOR SALE; roll and flat top desks, bookcases, parlor stoves, rockers, dressers, 236 Middlesex st. Call, or tel. 1509.

BOARDING HOUSE AT 281 MERrimack st. for sale, at a reasonable price, with 35 steady boarders. Call at above address.

FRUIT AND CONFECTIONERY store for sale, cigars, cigarets, tobacco and first class soda fountain, etc. Call at 281 Middlesex st.

HORSES FOR SALE, FROM 800 TO 1400 pounds. A. B. Humphrey, 557 Gorham st. Tel. 513-1.

FOR SALE
100 acres land near Lowell, valuable for pasture, tillage, wood or development, $2500. Centralville, good 6-room cottage on easy terms. A bargain, $1150. Bargains in two-tenement houses. Fire insurance at lowest rates.
W. E. DODGE
22 Central Street

MONEY TO LOAN

MONEY FOR SALARIED PEOPLE—Women keeping house and others, advanced them without security, easy payments, cheapest rates, don't worry or annoy friends about money. Keep your credit good by paying as you agree. I will furnish you money to do it. D. H. Tolman, Room 403, 45 Merrimack st.

MONEY
FOR HOUSEKEEPERS
MONEY
FOR WORKINGMEN
MONEY
FOR EVERYBODY
Be independent, come to us and we will arrange to obtain a loan for you that will both please and pay you the best.
HOUSEHOLD GUARANTEE CO.
Wyman's Exchange, corner Merrimack and Central Sts., Rooms 503 and 505.

LOANS
of $10 and Upwards
Can be secured at less than the legal rate of interest by obtaining our indorsement of your note.
American Credit Co
THIRD FLOOR, ROOM 319, HILDRETH BUILDING
45 MERRIMACK STREET.
Take Elevator

SPECIAL NOTICES

SAFETY RAZOR BLADES RESHARPENED cut better than new. 2½c each, at Carter & Sherburne's drug store.

NEURALGIA CURED FREE WITH a sample of Painadine. Clark's Neuralgia Remedy. Send a 2c stamp to the John W. M. Clark Co., Athol, Mass.

BENT'S NO. 1 KILLS LICE ON children. Excellent for browntail moth itching, ivy poison, hives, mange, salt rheum, falling hair. 25 cents at Fells & Burkinshaw's.

LIMBURG CO., CHIMNEY EXPERTS —Chimneys swept and repaired. Residence 1128 Bridge st. Tel. 985.

THE SUN IN BOSTON—THE SUN IS on sale every day at both news stands of the Union station in Boston. Don't forget this when taking your train for Lowell.

SAFETY RAZOR BLADES OF ALL kinds sharpened: Gillette's a specialty; 2½c each. Harry Gonzales, The Cutler, 128 Gorham st. Tel. 952-2.

THIS MEANS YOU
Every working man and woman. Loans made while you wait.
NO DELAY. NO CHARGE FOR APPLICATION
Interest 1 per Cent. a Month
The size of your salary or wages bars no honest working person from getting money on credit here. We loan to all.
Lowell Loan Co.
22 CENTRAL STREET
Fourth Floor Take Elevator
Open 8 a. m. to 6 p. m. Monday and Saturday, 9 p. m.

E. G. SOPHOS
IMPORTER AND WHOLESALE DEALER IN
Oriental, Greek and Italian Products
Specialties in Oil, Olives and Cheese
TELEPHONE 1845
Cor. Adams & Salem Sts., Lowell, Mass.
We guarantee our Olive Oil strictly pure. Give us a call.

TRAINS TO AND FROM BOSTON

SOUTHERN DIV.

To Boston. Lve.	To Boston. Arr.	From Boston. Lve.	From Boston. Arr.
6.41	6.50	6.14	7.19
36.25	7.41	7.24	8.27
6.48	7.50	7.55	8.43
16.40	7.53	08.21	9.27
7.00	8.09	9.00	9.37
7.21	8.05	10.03	10.36
37.31	8.47	11.30	12.07
7.38	8.35	12.30	1.07
8.52	9.38	1.00	1.37
10.13	10.25	2.00	2.54
9.45	10.28	3.00	3.39
10.02	11.12	03.51	5.02
10.49	11.30	4.00	4.36
12.13	1.00	04.14	5.32
1.47	2.25	5.00	5.37
2.34	3.27	05.21	6.20
3.37	4.40	5.27	6.18
4.32	5.27	05.51	7.00
5.28	6.20	06.14	7.32
06.11	7.14	7.30	8.08
6.17	7.00	8.30	9.08
7.21	8.09	10.30	11.38
9.46	10.30	11.17	12.18

WESTERN DIV.

To Boston. Lve.	To Boston. Arr.	From Boston. Lve.	From Boston. Arr.
6.40	7.55	z6.55	8.10
8.08	9.10	9.24	10.34
10.10	11.19	10.55	11.54
10.55	12.00	11.56	12.54
12.02	1.10	2.14	3.20
z1.30	2.36	3.36	4.45
5.17	6.25	5.14	6.10
7.00	8.00	6.03	7.04
10.03	11.12	6.35	7.46
		9.53	10.59

SUNDAY TRAINS

WESTERN DIVISION

8.20	9.20	8.00	9.08
12.10	1.15	12.00	1.00
3.50	5.00	2.14	3.23
5.45	7.00	3.30	4.41
8.50	10.02	5.20	6.35
		8.40	9.42

SUNDAY TRAINS

SOUTHERN DIVISION

6.48	7.30	9.00	10.00
7.21	8.05	10.00	10.36
7.55	8.30	11.30	12.07
8.48	9.49	1.00	1.52
9.20	10.12	5.00	6.02
10.23	11.24	7.30	8.06
2.08	2.45	8.30	9.08
5.10	6.00	9.00	10.02
6.25	7.05	10.14	10.52
7.21	8.00	10.29	11.35
9.46	10.30		

References:

x Runs to Lowell Saturdays only.
a Via Lawrence Junction.
b Via Bedford.
s Via Salem Jct.
z Via Wilmington Junction.

LOCAL NEWS

Political printing at Tobin's.

Meet me at Asso., Thanksgiving.

Try Lawler's for Printing. 29 Prescott.

Thanksgiving, sweet cider, Boyle Bros.

Dance, Asso., Thurs., afternoon and evening.

Mr. and Mrs. Max Muller of 170 Westford street, the latter formerly Miss Jennie Goldman, are receiving congratulations over the arrival of a baby girl born last evening.

Thanksgiving dance, Asso., hall.

LADIES BRING

or send your muffs to the fur department at Colonial Store and have them relined with good quality satin, only 50c. All fur repairing done at equally low prices. Main floor. Near elevator.

PAYS $9000 FOR FOXES

MONCTON, N. B., Nov. 29.—Charles Dalton, millionaire fox ranch owner of Prince Edward Island, yesterday paid J. C. Calhoun of Gaspe, Que., for three black foxes over $9000. The sale was made after several fox ranch owners had bid for the animals.

Thanksgiving, sweet cider, Boyle Bros.

HOLY CROSS PARTY

Invitations are out for the annual party of the Lowell students at Holy Cross college, to be held in Associate hall, Dec. 27. The committee in charge is as follows: Leo A. King, '12, Frederick W. Brady, '13, John H. Gillick, '12, Cornelius J. O'Neil, '12, Thomas F. Markham, '13.

Wall's orch., A. O. H. hall, Thanksgiving eve.

EMMONS ACCUSED

BOSTON, Nov. 29.—Former Judge William H. H. Emmons, who was at one time chairman of the Boston board of police commissioners, was yesterday charged by A. S. Hayes, counsel for the defence, with responsibility for any false oath that may have been made by Frederick R. LeCount, on trial in the suprior criminal court for perjury.

LeCount's wife, Marin, died on Feb. 10, 1909, leaving no will. LeCount was appointed administrator of the estate, and retained Judge Emmons as counsel. It is charged that LeCount swore that he was the only heir, notwithstanding the fact that six cousins of the wife were entitled to a portion of the estate.

X

JAPANESE ENAMEL

Will enhance the beauty of your mantels and other interior finish.

Can..... 25c

Free City Auto Delivery

C. B. COBURN CO.

63 MARKET ST.

74 Years the Paint and Oil Store

X

GOOD GAME

THANKSGIVING MORNING
10 O'CLOCK

Lowell High vs. Tufts Medical

WASHINGTON PARK

ADMISSION 25 CENTS

DANCING

Mrs. Emma A. Wells' Academy
158 MERRIMACK STREET

Open daily, afternoon and evening. Children and adult classes. Private lessons. Private classes accommodated. All dances taught.

X

STOVE PIPE ENAMEL

That will beautify and spare your metal-ware.

can..... 15c

Free City Auto Delivery

C. B. COBURN CO.

63 MARKET ST.

74 Years Serving the Public

X

WOLGAST FAVORITE

In His Bout With Freddy Welch Tomorrow

LOS ANGELES, Nov. 29.—Although Ad Wolgast continues an odds on favorite in the betting in the Thanksgiving day battle with Freddie Welch at the Vernon arena, Welch is far from downhearted. He declared his belief yesterday that he will be able to outbox the Michigan wildcat from the tap of the gong and that Wolgast will not be able to land a telling blow. Welch does not predict that he can score a knockout, but he does think the decision will be his.

The odds yesterday were 2 to 1 on Wolgast, and many predicted they would go to 5 to 2 before the battle opens. Wolgast announced that he is fitter than he has ever been in his life and that he will win by the knockout route in about 15 rounds. His manager, Tom Jones, is even more confident and declares he and Ad will have much money waged on the outcome.

PADDY LAVIN QUITS

CLEVELAND, Nov. 29.—The boxing match between Paddy Lavin of Buffalo and Mike (Twin) Sullivan of Boston, scheduled to take place here last night, failed to come off. Mike Twin appeared in excellent boxing trim, and when Lavin learned this he set up a pretended kick about the receipts being too small.

Sullivan offered to give Lavin the entire gate if he would fight, but the Buffalo boxer quit cold, leaving the Cleveland followers without an entertainment and creating a very bad impression. The club directors will make an effort to secure someone to take the place of Lavin.

GIBBONS THE VICTOR

NEW YORK, Nov. 29.—Mike Gibbons, the St. Paul welter-weight, had the better of William Lewis of this city in every round of their 10-round bout here last night.

In the second round the westerner dropped Lewis for the count of seven. From the second to the sixth he merrily toyed with the local man, apparently being willing to let Lewis stay the 10 rounds. In the sixth Gibbons showered Lewis with lefts and rights, jabbing him at will and had his man dazed. Thereafter until the beginning of the final round Gibbons stood Lewis off and landed where he would. Just before the last bell the westerner appeared to be trying for a knockout, but his effort came too late.

MAN OF MYSTERY

NILES, Mich., Nov. 29.—When the taking of depositions in the Kimmel insurance case was resumed yesterday, Henry Dean, a druggist, who has lived in Niles all his life, said that he is fully convinced the "man of mystery" is not George A. Kimmel. City Physician, Dr. J. F. Burns, testified that he could find no evidence of a scar that might have resulted from an operation performed on George A. Kimmel in 1904.

X

U. S. N. DECK PAINT

It will beautify and spare your piazza floors. Regular shades, quart..... 65c

Free City Auto Delivery

C. B. COBURN CO.

63 MARKET ST.

74 Years Serving the Public

X

C. H. Hanson & Co.

—Incorporated—

Auctioneers, Lowell, Mass.

Executrix's Sale

Livery Stock and Stable Buildings of the late Byron W. Johnson, by

Public Auction

on the premises

292-294 Thorndike St., Lowell, Mass.

Monday Morning, Dec. 4, 1911

Promptly at 10 o'Clock

HORSES

—INCLUDE—

One Pair Black Geldings, Doctor R. and Sammy.
One Pair Black Geldings, Doctor L. and Jim.
Two Good Hack Teams and extra livery horses, about 1000 pounds each.
One Bay Gelding, "Ben H."
One Black Gelding, "Pete"
One Black Mare, "Mars"
Extra Driving Mare
One Sorrel Mare, "Lydia A."
One Sorrel Mare, "Lady Medio."
A Very Fast Mare

CARRIAGES

Two Berlin Hacks, 1 nearly new. Goddards, Top and Open Plano Box Buggies, Surreys, Concords, Speed and Driving Sleighs, Sulkeys, Road Carts, Runabouts, Market Wagon, Etc.

HARNESSES

—INCLUDE—

Several Sets of Good Double Coach Harness, Lot of Single Driving Carrey and Express Harness.
One 5-Passenger "Auto Car" Automobile, in first class running order and complete in every way.
The Buildings are a barn and shed, which will be sold to be removed.
Lot Robes, Blankets, Stable and Carpenter's Tools, Stoves, Platform Scales, Blocks and Falls, Vise, Bench, Etc.

Laura A. Johnson, Executrix

TERMS CASH

CANDIDATES CHOSEN

Continued

VOTE OF THE CITY BY WARDS

	1	2	3	4	5	6	7	8	9	Totals
FOR MAYOR										
Percy Parker	738	168	1037	156	129	433	605	919	743	4928
James E. O'Donnell	420	777	482	453	388	649	709	361	372	4607
James F. Miskella	202	233	113	620	678	363	166	221	451	2949
James J. McCarty	20	17	27	55	78	39	23	36	36	357
Blanks	25	40	42	33	20	46	53	40	29	198
FOR ALDERMEN										
George H. Brown	494	271	667	238	185	577	548	655	477	4112
Lawrence Cummings	255	313	152	403	384	300	337	199	387	2730
Charles H. Hobson	373	53	466	43	54	118	235	401	409	2153
Clarence H. Nelson	380	40	568	38	36	99	241	412	392	2136
Andrew E. Barrett	189	367	152	230	165	290	392	165	168	2118
Royal K. Dexter	312	53	553	56	48	118	212	397	300	2049
James E. Donnelly	144	200	113	433	328	154	295	173	246	1996
Edward Cawley	171	119	119	252	345	133	193	130	393	1757
James B. Casey	127	209	87	301	259	183	146	135	188	1625
Arthur L. Gray	249	43	399	66	31	87	155	320	255	1595
Jeremiah F. Connors	126	173	95	230	297	168	135	121	202	1547
John F. Meehan	72	337	34	137	151	106	191	63	99	1190
William Drapeau	105	89	146	17	16	345	250	185	128	1181
John W. Daly	69	88	61	271	261	59	71	89	283	1162
Joseph F. Donohue	81	103	51	285	208	73	82	110	105	1098
Arthur Genest	62	71	121	9	16	326	305	91	33	1013
William H Brown	128	23	167	66	29	70	60	197	109	899
Edward H. Foye	182	83	40	97	72	221	77	48	61	881
James H. McDermott	51	49	52	217	169	43	53	22	96	832
James J. Gallagher	93	104	29	73	51	117	117	50	83	717
Joseph H. Hibbard	124	39	122	23	18	157	68	93	38	682
John W. Wainwright	102	22	121	15	18	49	137	108	84	656
Stephen J. Johnson	51	171	46	27	41	50	126	48	41	610
Robert W. Van Tassel	54	25	93	68	84	75	83	85	38	605
Smith J. Adams	54	51	137	46	45	47	56	90	51	577
William E. Sproule	63	74	31	61	58	110	58	56	62	583
Daniel Cosgrove	31	58	32	133	102	33	52	12	59	553
Adelard Herard	30	39	172	12	12	145	52	15	18	505
Thomas J. Fitzgerald	34	97	107	61	40	38	66	35	24	502
F. Carleton Garrett	65	16	112	11	20	40	54	102	54	474
Owen E. Brennan	18	35	60	63	132	15	21	18	39	461
J. Joseph Hennessy	60	66	43	37	23	92	67	33	40	461
Dennis A. Murphy	17	241	26	16	24	28	62	114	18	448
Fred H. Rourke	29	131	33	74	51	47	58	56	37	446
Joseph H. Jodoin, Jr.	32	128	26	17	24	124	67	5	13	436
Herbert E. Elliott	52	10	80	19	11	20	25	144	44	405
Cyrus Barton	49	12	97	16	18	29	39	101	43	404
James Coughlin	25	26	29	47	69	23	52	70	58	390
Burton H. Crosby	31	6	26	53	21	13	9	55	111	328
John Pickman Davis	41	15	47	12	14	8	29	64	74	304
Herbert E. Webster	43	5	69	4	6	14	20	69	30	260
Samuel Scott	62	18	45	18	9	20	22	24	26	244
Charles B. Rogers	7	9	8	10	6	165	10	3	9	227
Henry J. Draper	18	39	43	18	5	33	28	23	9	222
Charles F. Donohue	10	24	15	73	31	18	13	18	13	213
Herbert L. Chapman	21	9	34	19	7	14	11	40	55	205
Richard T. Mower	25	9	23	36	32	18	14	15	32	204
James E. Lyle	26	9	35	14	25	19	17	26	29	200
Harry W. J. Howe	23	21	28	14	24	21	26	18	24	199
Charles E. Anderson	8	15	8	16	11	29	11	59	37	194
Hercule A. Toupin	10	17	9	11	4	79	35	8	10	183
Ambrose Hindle	13	3	20	13	4	9	17	21	78	178
William D. Whittet	31	1	22	11	7	11	18	16	45	162
Louis Grunewald, Jr.	34	7	14	12	11	25	17	26	12	161
James J. Flanagan	5	18	10	21	48	10	8	7	25	155
Alexander E. Rountree	14	19	4	16	33	15	7	8	36	152
James Smith	24	5	18	18	12	20	10	14	31	152
Robert Catherwood	6	7	7	12	11	3	12	26	66	149
Frank E. McNabb	6	68	10	6	7	8	28	4	7	144
Michael A. Lee	8	11	17	4	24	15	19	10	27	135
John J. Mahoney	20	17	2	20	11	25	8	14	13	130
James F. Furlong	16	11	7	8	6	56	7	4	9	124
Frank W. Cheney	19	4	39	18	4	5	13	26	5	133
William J. Carroll	8	11	25	10	15	9	15	22	6	122
John B. Clancy	2	16	9	35	18	6	13	7	15	121
Charles F. Young	16	3	17	22	13	14	10	13	11	119
Martin Calnin	8	6	13	45	17	4	8	4	10	115
Robert H. Harkins	5	6	8	31	8	2	2	31	12	106
Charles S. Copeland	6	2	44	5	2	5	5	26	7	102
William T. Davis	6	24	34	7	3	2	10	10	3	99
Joseph M. Wilson	11	4	9	5	0	4	55	8	3	99
Joseph A. McDonald	9	9	2	7	9	5	36	7	4	88
Wesley Sawyer	10	8	8	8	10	4	5	25	7	85
William L. Crowley	5	24	8	5	5	11	12	6	5	81
Willis E. Morse	27	4	12	4	1	6	6	8	3	71
Henry N. Peabody	16	2	11	4	2	9	12	7	7	69
Josiah F. Fiske	11	7	9	14	2	13	2	3	6	67
Alden B. Usley	4	4	12	9	3	5	14	9	3	63
John W. O'Hara	2	5	7	12	13	8	5	3	8	63
Duncan McNabb	4	10	9	9	3	3	7	6	6	56
Thomas J. Sullivan	1	16	1	5	0	8	22	1	2	56
Henry A. Roach	5	18	3	2	2	4	7	3	1	50
Oliver A. Libby	5	4	8	2	1	2	6	15	6	49
George Garity	3	3	9	1	0	2	8	4	17	49
George A. Lawrence	6	4	19	1	1	4	5	6	2	48
Abbott Lawrence	5	4	6	3	2	4	7	9	10	47
John J. Kelly	4	4	1	3	6	2	4	8	9	41
Thomas L. Dickey	6	2	7	1	7	0	3	5	7	38
Edward D. McVey	3	4	2	5	4	1	7	5	1	32
Gilbert F. Wright	3	0	9	3	0	0	5	6	1	27
James E. Riley	2	3	1	2	1	6	4	0	2	21
Blanks	398	406	515	413	323	559	497	402	362	3796
FOR SCHOOL COMMITTEE										
John Jacob Rogers	964	173	1294	170	138	392	716	1058	1100	6035
John C. Farrington	415	756	303	904	963	655	740	444	853	6033
John H. Lambert	749	178	1100	125	110	464	967	904	780	5377
Franklin E. Johnson	734	179	1176	183	114	279	598	1073	694	5030
Edmund T. Simpson	735	106	1635	115	85	209	547	953	665	4803
Edward T. Coward	710	100	989	126	90	237	388	812	535	3987
Patrick J. Bagley	261	859	197	504	358	210	738	762	294	3883
Craven Midgley	499	65	727	132	117	219	319	753	852	3603
James B. O'Connor	160	285	155	856	660	225	316	387	599	3643
Charles T. McKenzie	391	509	174	284	307	314	378	195	305	3357
Hugh Walker	300	244	260	470	486	385	386	273	552	3356
William F. Curtin	238	274	215	456	670	289	322	169	532	3357
Frank McAvinnue	250	305	191	367	363	391	705	214	423	3209
Sara Swan Griffin	457	111	704	97	88	228	310	671	452	3118
William J. Gargan	178	326	130	647	445	275	253	247	320	2821
Abel R. Campbell	334	104	657	138	103	221	295	495	416	2763
Harold B. Plunkett	240	451	257	221	226	383	301	225	254	2561
Daniel E. Hogan	185	327	159	284	442	282	317	164	347	2592
Frank A. Groves	267	189	145	251	296	317	235	179	233	2133
George H. Allard, Jr.	258	145	272	137	72	497	292	159	105	1907
Napoleon O. Provencher	34	153	152	75	180	554	352	92	114	1766
Thomas G. Waller	140	68	373	51	45	98	103	275	176	1329
Michael J. Rourke	75	456	44	110	116	135	173	51	60	1262
Charles A. Gallagher	65	128	59	147	125	143	278	66	81	1082
James Albert Simpson	115	87	159	50	101	111	181	134	107	1051
John A. Finnegan	86	114	58	162	180	103	102	75	168	1048
Patrick F. Fitzgerald	61	171	59	91	146	152	92	64	94	930
John H. Pyne	44	66	49	330	157	43	67	87	86	929
George Franklin Kirby	59	63	78	365	90	55	63	78	52	856
William A. Devine	67	88	57	183	160	79	50	36	75	795
Edwin W. Killpartrick	99	46	162	40	24	79	73	83	48	645
Joseph A. Scanlon	66	56	37	120	104	59	51	42	78	629
John W. Hamilton	40	36	41	131	141	39	50	48	55	581
George B. Roche	59	36	29	80	136	45	32	29	42	488
William Kenolick	41	24	30	27	45	38	18	32	76	311
Blanks	671	708	928	760	456	890	822	811	684	6820

A Train of Troubles

What a world of pain and misery people suffer from their feet. They abuse their feet more than any other part of the body and yet expect them to do their work faithfully.

Your Feet are Not Made of Iron

They are made of flesh, bone and blood and they will surely break down under harsh treatment.

Many a man and many a woman wear today shoes no more fit to cover their feet than if they had enclosed them in a vise.

Their feet cry out against such torture for the cords and bones are forced to twist and bend until they conform to the shoes.

Just as sure as day follows night will come the penalty for this outrage. Fallen arches, strained muscles, rheumatism, etc., are some of the dread results.

Don't Wait for This Train of Troubles to Come

Well made shoes, properly constructed over honest shoe-making methods; shoes built over lasts modelled on the lines of the human foot with steel shanks built in (even though they cost the manufacturer a few cents more) will do more than anything else to prevent these foot troubles.

There is no need to sacrifice style or attractiveness either; but there is need to patronize the dealer who buys only from manufacturers, seeking the welfare of every foot he makes his shoes for.

OUR SPECIALTIES

O'Sullivan's No-Korn Shoes $4.00
O'Sullivan's Arch Support Shoes $5.00

O'SULLIVAN BROS. CO.

OPP. CITY HALL

"THE HOUSE OF GOOD SHOES."

MAN FINED $15

COMPLAINANT PLEADED IN HIS BEHALF

BOSTON, Nov. 29.—Edward G. Fitzgerald of the South End was spending the evening with Edward M. Carroll in a cafe, Monday, and the two became bosom friends until Carroll handed Fitzgerald a punch on the jaw which floored him, made him unconscious and required his removal to the City hospital.

In the city police court yesterday Judge Murray asked the man with the bandaged head if he desired to have the man who assaulted him sent to the house of correction for six months. "Oh, no," answered Fitzgerald, magnanimously. "I think just a few days in jail would be enough, judge. He did not hit me hard enough to make me want to have him go away for as long as that."

"You are a man with a most generous heart," said Judge Murray without a smile, "and I think you can both make up and be friends again."

He imposed a fine of $15 and gave Carroll two weeks in which to earn the fine.

And the dove of peace cooed contentedly.

UNDER POLICE BAN

BOSTON, Nov. 29.—The pretty manicure girls and massage parlor proprietors who have been conducting their establishments without a license from the board of health are in for trouble.

The prosecutions of alleged violators of the new laws started yesterday when Florence Duprez of 420 Columbus avenue in the South End was arraigned before Judge Murray in the city police court and pleaded guilty.

Judge Murray continued the case until Dec. 5 for a decision before which time it is expected a number of other young women will have been haled into court on similar charges.

WOUNDED BY BANDITS

SAIGON, French Indo-China, Nov. 29.—Native reports say that Dr. Legendre and Lieut. Desfrirer were wounded during a recent attack by bandits upon the French scientific mission under the leadership of Dr. Legendre in the Lolo country in the north of Yun-Nan. Captain Noirot, the other white member of the mission, was unhurt.

£

Christmas Drafts

Payable Free of Discount In All Parts of England, Ireland and Scotland.

Murphy's

18 Appleton St., Opp. Postoffice.

CHAS. H. HANSON & CO., Inc., Auctioneers

Choice Cows

AT AUCTION

FRIDAY, DEC. 1st

AT OUR STABLES, ROCK ST.

PROMPTLY AT 1 O'CLOCK

We will sell TWELVE GOOD BIG COWS, all fresh, with calves by side.

At 10.30 o'clock we will sell a desirable lot of Horses, Wagons and Harnesses.

Thursday, Thanksgiving Day, No Sale Will Be Held.

Preston Coal and Coke Co.

Are Sole Agents for

OTTO COKE

The only fuel to be compared with hard coal and sells cheaper

$6.00 Per Ton. $4.75 Per Chal.

OFFICE 23 MERRIMACK ST. Telephone 1366.

THE WEATHER
Fair and much colder, with cold wave tonight; Thursday fair and colder. High west winds.

THE LOWELL SUN

EXTRA

ESTABLISHED 1878 | LOWELL MASS. WEDNESDAY NOVEMBER 29 1911 | PRICE ONE CENT

Candidates Chosen

Citizens Select Nominees for Mayor, Aldermen and School Board

THE POLICE BOARD

Reserved Decision in the Ferguson Case

The members of the police board held their regular meeting last night and heard the case of Hugh Ferguson of the St. James hotel. The case of Frank Barnard, charged with the sale of intoxicating liquor to a minor, was laid over until Dec. 12. Guy M. Whitcomb was granted a license as a hawker and peddler, and Michael Sullivan and Edward Conners of the regular reserve force were promoted to the regular force.

After hearing several witnesses in the case of Hugh Ferguson, the commissioners decided to reserve decision until several points were discussed.

SEN. PEABODY WITHDRAWS

PROVIDENCE, R. I., Nov. 29.—United States Senator George Peabody Wetmore will not be a candidate for re-election when his present term expires next year. This announcement was made today in a letter by Senator Wetmore to General Charles A. Wilson, the head of the republican state organization who made it public. In the letter, Senator Wetmore urges that the knowledge of General Wilson and many of his other political friends that he would not again be a candidate be publicly announced.

Senator Wetmore has been a member of the senate since 1894 with the exception of one year, 1907, when his seat was vacant because of a deadlock in the state legislature. He served as governor of the state in 1885 and 1886. His last election to the senate in 1908 came after the legislature had been hopelessly deadlocked the previous year in a three cornered contest with Col. Samuel P. Colt, president of the United States Rubber company.

FOR BURNING LEAVES

INDIANAPOLIS, Ind., Nov. 29.—Joseph L. Hogue, city street commissioner, has taken up with Mayor Shank the question of setting aside one day next week for a general burning of leaves. The mayor is impressed with the suggestion and probably will issue a "leaf burning day" proclamation early next week.

"Leaves in all the unimproved streets should be burned," said Hogue. "It will save the city much work and will greatly improve the appearance of the streets. It would not hurt anything, either, if leaves were burned on brick pavements.

Willing To Wash!

Can you find workers willing to wash?

Here's a little machine. It's wages are low. It asks no sympathy. It won't talk back.

It is ALWAYS willing to wash. Remember the electric washer AT XMASTIDE.

LOWELL ELECTRIC LIGHT CORP.
50 Central Street

TREASURY DEPT.

Is Running an Unlicensed Distillery

WASHINGTON, Nov. 29.—The treasury department is running an unlicensed distillery. The law is not being violated, however, as the plant is operated solely to detect fraud against the government by exercising a scientific control over the commercial distilleries for the purpose of revenue taxation on alcoholic liquors.

The government apparatus is located in the chemical laboratory of the internal revenue bureau. The inspectors of the bureau are scouring the country to secure the formulas of every distillery for the manufacture of their products. Using their formulas, the government in its own distillery reproduces these alcoholic liquors, ascertaining the exact amount of distilled spirits, which had been yielded by any given quantity of grain according to any given formula. These results are compared with the returns made by the distilleries for the purpose of taxation. In all cases where marked discrepancies are displayed, the distillery is placed under suspicion and if the returns prove fraudulent, the plant becomes known as a "pirate distillery." By this method the government also holds a tight check on the internal revenue officers stationed at distilleries to guard the revenue. If there is any collusion between these officials and dishonest distillers, the government distillery reveals the fact and the official head of the employe falls.

THE CHICAGO TEAM

CHICAGO, Nov. 29.—Clarke Griffith, manager of the Washington American League Baseball club, passed through Chicago yesterday, and a series of trades between the Washington and the Chicago clubs was talked over with Manager James Callahan of the Chicago team. Nothing was decided, however.

A material change in last year's lineup of players was promised by Griffith, but he was non-committal as to whom this would affect.

Thanksgiving dance, Asso., hall.

WENDELL PHILLIPS' CENTENARY

BOSTON, Nov. 29.—Appropriate exercises were arranged for today in celebration of the centenary of the birth of Wendell Phillips, native of Boston, silver-tongued orator and distinguished abolitionist. Beginning at sunrise with a service at the tomb of Phillips in Milton cemetery, the program provided for fitting tribute to the memory of the champion of liberty.

In Phillips square, the site of his home from 1841 to 1882, it was arranged to hold exercises with addresses by Edwin D. Mead, Rev. J. L. Davis and others, and at the bust of Phillips in the public library the program provided for an address by Charles Alexander. Other exercises were scheduled at the bust of Phillips, corner of Beacon and Walnut streets, at Smith synagogue and at Faneuil hall, where the announced speakers were Francis Jackson Garrison, Dr. Francis H. Rowley, Miss Alice Stone Blackwell, A. E. Pillsbury, E. Gerry Brown and John A. Nichols.

Exercises in Faneuil hall tonight will be participated in by Mayor Fitzgerald, Emery T. Morris, Judge Murray and other speakers.

DEATHS

DePOCHER—Ora John DePocher died yesterday at the home of his parents, Denis and Mary DePocher, 21 Otis street, aged 24 years. He leaves, besides his parents, his wife, Margaret, one son, William, five brothers, Claude, Fred, Albert, Nelson and Walter DePocher; four sisters, Blanche and Gladys of this city and Agnes and Gertrude of Rockport, N. Y.

McGANN—Mrs. Mary McGann, an old and respected resident of this city, died last night at her home, 64 Otis street. She leaves two daughters, Mrs. James J. Ward and Miss Mary McGann; one son, Rev. F. X. McGann, O. M. I., of the Tewksbury novitiate; one sister, Mrs. Michael Brady, and one brother, Mr. James Kiernan of Texas.

FUNERALS

BRAGA—The funeral of Alice Braga, the infant daughter of Anthony and Alice Sousa Braga, took place at 3 o'clock yesterday from the home of her parents, 31 Union street. Owing to the cause of her death, the funeral was private and the burial was in St. Patrick's cemetery. Undertaker Thos. J. McDermott was in charge.

NOMINATED FOR MAYOR

J. E. O'Donnell, Esq.

Col. Percy Parker

ALDERMEN

Brown	3635
Cawley	3358
Cummings	2730
Hobson	2152
Nelson	2136
Barrett	2118
Dexter	2049
Donnelly	1996

SCHOOL BOARD

Rogers	6035
Farrington	6013
Lambert	5377
Johnson	5030
Simpson	4803
Goward	3987
Bagley	3883
Midgley	3663
O'Connor	3643
McKenzie	3357

WARD TOTALS FOR MAYOR

	1	2	3	4	5	6	7	8	9	Totals
McCarty	20	17	27	55	78	39	23	36	36	357
Miskelia	202	233	112	612	578	363	166	221	454	3130
O'Donnell	420	777	482	453	388	649	709	361	372	5016
Parker	738	168	1037	156	129	433	605	919	743	5039
Blanks	25	40	42	33	20	46	83	40	29	358

STORY OF THE PRIMARIES

The result of the primaries shows that O'Donnell and Parker are nominated for mayor and that the nominees for aldermen and school board are as given above.

It was after 8 o'clock before the last precinct was received and then the counters at city hall had to undertake th tedious task of finding the totals for each candidate on the ballot.

The multiplicity of candidates made the totaling a slow job and at various times it was supposed that certain candidates would be nominated only to find the supposition upset by the next ward or precinct.

The result of the voting has many surprises and not a few disappointments, but on the whole the voters have selected a ticket from which an excellent city government can be elected.

This was our first experience under the new charter and, of course, the routine of the primaries, the ballots and the counting were all entirely new.

The rain interfered with the women getting to the polls last evening but still few of those registered failed to vote.

The keeping the polls open till 8 o'clock did not seem very necessary as there was little voting in the last hour.

The Returns Received

The first returns arrived at city hall at exactly 2 o'clock, precinct three of ward eight having the distinction of getting in first.

In a short time another precinct was heard from and at three o'clock they were coming in fast. The first complete ward in was ward nine, the last precinct of which came in at 4.10 o'clock, closely followed by ward two. At five o'clock 25 of the 27 precincts had been heard from, the only ones out being precinct two of ward one and precinct two of ward six. Then there was a wait of an hour and shortly after six o'clock the ward one precinct put in an appearance.

The missing precinct was in charge of Alex. Fecteau, Jr., who is an experienced caucus officer and his ears must have tingled after six o'clock for the tired, eyesore and hungry officials at city hall were kept from their breakfast and their much-needed sleep.

When the returns began to come in there was a great crowd at city hall, many of whom had been there for a couple of hours. In the crowd that swarmed the city clerk's and state aid offices were many of the candidates, though the winners were all conspicuous by their absence and the losers disappeared one by one, as the morning hours grew and the returns showed the hopelessness of their vigil. A crowd of about 50 hangers-on stuck it out and remained until the finish.

The final returns came in at 8.75.

Features of the Voting

For the first time in the history of the city, perhaps, the voters selected candidates for municipal offices without reference to party lines. It would be invidious perhaps to enter into any political discussion of the candidates, but we cannot help remarking that the aldermen are equally divided between the two parties. This, of course, is a coincidence inasmuch as we do not believe that anybody considered party lines in yesterday's election. The ticket nominated on the whole is a good one and will give the citizens an opportunity to select a first class mayor and a municipal board that should do credit to the city.

As for the school board it is noticeable that the candidates are stronger than the average under the old system. Some good men were defeated, but from the list of nominees the citizens can select a board that should conduct the business of the schools and conserve the educational interests of the city in a highly satisfactory manner.

The candidates were up all night awaiting some definite news as to the results of the voting, but many of them at daybreak got tired and went home despairing of getting any reliable information before seven or eight o'clock.

The vote of the city by wards and the totals for each candidate are given in the appended tables:

Continued to last page

BRIGHT, SEARS & CO.
WYMAN'S EXCHANGE
Bankers and Brokers
SECOND FLOOR

REFORMS URGED

In the Matter of Child Labor

BOSTON, Nov. 29.—"The street trade law in Boston is more bragged about than observed, and I can go into your streets and find children working without badges and out of hours," declared Owen R. Lovejoy at the Twentieth Century club yesterday afternoon. Mr. Lovejoy is secretary of the national child labor committee, and spoke upon the proposed uniform child labor law.

"Your law is not being enforced," he continued, "and although I believe in your system of having an inspector of licenses, the trouble is, probably, that you have given one man too much to do."

Mr. Lovejoy spoke at the annual meeting of the Massachusetts child labor committee, at which the chairman, Grafton D. Cushing, presided.

"There are two general lines of improvement needed in the Massachusetts child labor law," said Mr. Lovejoy, "first, in the standards to be secured, and, second, in the methods of administration. You are not giving sufficient protection to young children engaged in hazardous occupations. I have to admit that children are careless, and that this is responsible for many accidents.

"On state and city contracts and in penal institutions in most states, and I suppose it is so in this, the eight-hour basis is in force, and this where stalwart men are employed. Eight hours should be enough for any child under 16, and yet children are subjected to the 10-hour day and 54-hour week in mills and stores. Agitation will never cease here until Massachusetts passes the eight-hour day for boys under 16 and for girls under 18, so it might as well be passed now.

"You don't know how many children are working in your state, and there should be a better method of taking the census of children. The method here of issuing certificates for the employment is extremely defective. What do you do in the matter of foreign children? If a child can get a receipt for a registered letter showing that he has written to the place of his birth in order to prove his age, that receipt is accepted for an employment certificate."

In speaking of the proposed uniform law, Mr. Lovejoy said that it included the eight-hour day for six days a week for children, and that it forbade the employment of children under 14 in offices, hotels and apartment houses as bootblacks, etc.

"Child labor reform is to the state what scientific management is to the factory," said Richard K. Conant, secretary of the committee, in his paper.

"To make the state industrially and socially efficient, we must save the physical strength of the children, develop their mental energy and preserve their moral power."

The officers of the state committee chosen yesterday were: Chairman, Grafton D. Cushing; vice-chairman, Frank Leverett; treasurer, Charles F. Bradley; executive committee, Georgie A. Bacon, Meyer Bloomfield, the Rev. Howard W. Brown, Alice L. Higgins, Arthur M. Huddell, Mary Morton Kehew, Dr. Roger I. Lee, Everett W. Lord and Mrs. H. C. Mulligan.

JAPANESE BUDGET

Official Announcement Was Made Today

TOKIO, Japan, Nov. 29.—The budget as finally completed was officially announced today. It shows the following amounts in yens—a yen being equivalent to about 50 cents in American money:

Receipts: Ordinary, 500,500,000; extraordinary, 53,000,000.

Expenditures: Ordinary, 409,500,000; extraordinary, 16,500,00.

The deficit shown by the 17,500,000 excess of expenditures over receipts will be met by using the existing surplus, amounting to about 16,000,000 yen.

Thanksgiving, sweet cider, Boyle Bros.

GERMAN TROOPS

HAVE BEEN ORDERED TO PROCEED TO TIEN TSIN

BERLIN, Nov. 29.—The German government has ordered 200 troops from the force stationed at Kiao-Chau to proceed to Tien Tsin for eventual use in Peking. The war office is despatching 200 men, as a reinforcement to the garrison at Kiao-Chau, from Hamburg on Nov. 30. The same steamer also takes drafts of men to replace those belonging to the field battery stationed in the protectorate of Kiao-Chau, whose time has expired, but the old detail will be retained if it is considered necessary.

Thanksgiving dance, Asso., hall.

An Influence for Good

The Savings Banks of Lowell have added much to the welfare of the city by the conservative investment of the savings of its people.

Add Your Influence
By Becoming a Depositor in the
MERRIMACK RIVER SAVINGS BANK
417 MIDDLESEX STREET

ESTABLISHED 1882
J. F. O'Donnell & Sons
UNDERTAKERS

Complete equipment for city or out-of-town funerals.

A chapel where services may be held or bodies kept when desired. Advice and information given.

Telephones: Office, 439-3; residence, 439-5.

318-324 MARKET STREET, COR. WORTHEN

Interest
—BEGINS—
Saturday, Dec. 2
SAVINGS DEPT.
Traders Nat. Bank
Hours: 8.30 to 3. Saturdays: 8.30 to 12.30; 7 to 9 p. m.

Mechanics Savings Bank
Deposits Draw
INTEREST
—FROM—
DECEMBER 2nd, 1911
202 MERRIMACK STREET.

LEGISLATIVE PROBLEMS

That Will Confront State House Sessions of 1912

Practical Politics in forecasting the business of the next legislature has the following in its recent issue:

The majority party faces a delicate situation on the question of abolition of party enrolment as a prerequisite for voting in the direct primaries, for which the democrats will make a strenuous demand and vigorous battle. This was probably the most popular issue the democrats had in the recent state campaign and the places where the most resentment showed itself against party enrolment were republican strongholds.

The places where party enrolment was familiar before this year were few in number and far between. Cambridge, Chelsea, Gloucester, Lawrence, Lowell, Medford, Newton, Quincy, Revere, Salem, Somerville, Waltham, Groveland and Middleboro all had adopted the Lace joint primary act which provided for party enrolment, although Groveland gave it up two or three years ago. Of course it was mandatory in Boston. But even in those places where party enrolment was in operation previous to the direct nominations act there existed a strong feeling against it on the part of a large element of the voters and in those places which had it foisted upon this year under the direct nominations act many voters were positively indignant.

It is wholly probable that time would wear away this resentment but it will take some courage to resist the obviously popular demand for the repeal of the party enrolment provision of the direct nominations act. The idea of a wide open ballot, with the privilege of voting for a republican candidate for one office and a democratic candidate for another, has some, but very few, supporters. The voters would secure the secrecy which they appear to desire under a party column ballot which would become invalid if a voter marked in the column of more than one party.

Workmen's Compensation

A stiff fight may be expected in the next session, on the part of the labor organizations, to secure the repeal of the senate amendment to the workingmen's compensation act by which liability insurance companies are given the same right as the Massachusetts Employes Insurance association to insure the liability of employers to pay the compensation provided for in the act. But it is difficult to see how such an attempt is going to get very far. Only nine members of last year's senate voted against this amendment and, in the opinion of many ardent advocates of workingmen's compensation, the insurance company amendment works no injury to the plan. Past experience with liability insurance companies is wholly responsible for the opposition to their being allowed to insure under the new law.

The Henebery Bill

Rep. Henebery of Worcester undoubtedly will renew his fight of the past two years to secure legislation, which will allow local authorities to grant trolley freight franchises for a definite term of years, without being subject to appeal to the board of railroad commissioners as to terms. He got his bill through the house by a wide margin last year but it failed of passage in the senate by two votes. The closeness of the votes makes the line-up on this measure of those legislators who have been previously recorded on it a matter of much interest.

Sixteen members of next year's senate are on record in favor of the Henebery trolley freight franchise bill, as follows: Barnes, Brown, Denny, Hadley, Hatton, Hunt, Mack, Nason, Quigley, Ross, Schoonmaker, Stearns, Tinkham, Barlow, Burke and McCarthy. Twelve members are on record as opposed to the bill. These twelve are: Adams, Bennett, Blanchard, Grainger, Greenwood, Lomasney, Mulligan, Newhall, Powers, Tinsley, Chase, Pearson, Wheeler, although a member of that year's house, was not recorded on the bill. Its fate this year would appear to rest, therefore, with Wheeler, Allen, Clark, Coolidge, Eldridge, Hersey, McLane, Stowe, Horgan, Vinson, Joyce and Schofield.

Nine Hours in Eleven Bill

Another measure of serious concern to the street railways which will be fought out again this year is the bill making nine hours work performed in eleven consecutive hours a day's work for employes on the cars of street railways. The lineup of senators-elect who have had an opportunity to record themselves on this measure in their previous service is 14 in favor and the 14 against.

The 14 senators-elect who have voted in favor of the nine hours in 11 bill are: Brown, Grainger, Hadley, Hatton, Lomasney, Mack, Newhall, Powers, Quigley, Ross, Tinsley, Tinkham, Barlow, Burke. The 14 on record in opposition to the bill are: Adams, Barnes, Bennett, Blanchard, Chase, Denny, Greenwood, Hunt, Mulligan, Nason, Pearson, Schoonmaker, Stearns and McCarthy. There was a roll call in the house this year when Wheeler was a member and in 1909 when Vinson was a member but neither is on record. They, therefore, with Allen, Clark, Eldridge, Hersey, McLane, Stowe, Horgan, Joyce and Schofield appear to hold the fate of the bill in the next session in their hands.

Lifting Jacks

Still another hurdle before the street railways is that hardy annual—the lifting jack bill, immortalized by Hughey O'Rourke of Worcester and which had additional lustre shed on its fame by John J. Douglass in the recent Grainger-Robinson senatorial contest. This bill was killed in the senate last year by a vote of 18 to 20 and the complexion of the incoming senate shows 17 senators-elect who are on record for the measure, either as senators or representatives. They are: Denny, Grainger, Hadley, Hatton, Hunt, Lomasney, Mack, Nason, Newhall, Powers, Quigley, Ross, Tinsley, Burke, McCarthy, Clark and Schofield. Those on record against the lifting jack bill are: Barnes, Bennett, Blanchard, Brown, Chase, Greenwood, Mulligan, Pearson, Schoonmaker, Stearns, Tinkham, Vinson, Stowe—13. The senators-elect who have no official record on the lifting jack bill are: Adams, Barlow, Wheeler, Allen, Coolidge, Eldridge, Hersey, McLane, Joyce and Horgan.

CAHILL DEFEATED

In Fight for Mayoralty in Lawrence

LAWRENCE, Nov. 29.—Alderman Michael A. Scanlon and ex-School Committeeman Michael A. Sullivan were nominated for mayor at the first primary election yesterday under the provisions of the new city charter.

Mayor John T. Cahill ran third, ex-Mayor James F. Leonard fourth and Thomas F. Griffin, fifth. Alderman Scanlon had within 255 votes of the total of the other candidates, his number being 4328.

Sullivan defeated Mayor Cahill, 2111 to 1976. A large vote was cast, there being 292 more ballot than at the state election, when the charter question was submitted.

For the two-year term of aldermen the nominees were Paul Hannagan, Alderman Thomas M. Jordan, who was the only member of the present board of aldermen to receive a place; ex-Mayor Cornelius F. Lynch and Chester E. Hudson. Hannagan and Hudson are both former superintendents of streets. Their votes were as follows: Hannagan 1730, Jordan 1379, Lynch 1256, and Hudson 1140. The only other of the 50 candidates within hailing distance was John S. Todd, with 1046.

The one year aldermanic places went to ex-Alderman Robert S. Maloney, with 1521, School Committeeman Hugo Bell 1521, Alfred Bradbury 1349 and Michael S. O'Brien 1323. Michael F. Cronin ran fifth with 1251, no one else being close. For these nominations there were 34 aspirants.

The successful school committee candidates and their votes are as follows: Two-year term, John J. Breen 4436, Clinton O. Andrews 3003, Maurice J. Mahoney 3100, Philip A. McCarthy 2378; one-year term, Daniel A. Arundel 3105, Michael Augustine Landers 2956, Judge Wilbur E. Rowell 2872 and Lewis H. Schwarz 2305.

Andrews, Mahoney, Landers, Rowell and Schwartz are members of the present board. James McManus, a present member, lost in his candidacy for a two-year nomination, his total being 2223.

THE ALDERMEN MET

Jurors Chosen for Session at Cambridge

At a special meeting of the board of aldermen held last night, the following jurors who will appear at Cambridge next Monday for duty were drawn:

Michael McQuade, 65 Pleasant street, laborer.

Richard J. Welch, 543 Andover street, plumber.

Arthur R. Robert, 4 Arthur avenue, carpenter.

William H. Goulding, 123 Walker street, retired slater.

Thanksgiving, sweet cider. Boyle Bros.

CARD OF THANKS

The undersigned wish to express their sincere thanks to all their relatives, friends and neighbors who by their many acts of kindness, words of sympathy and beautiful floral offerings helped to lighten the burden of sorrow during the illness and in the sad hour of bereavement in the removing from this life a beloved little son and grandson. Their kindness will always be gratefully remembered.

Signed
Mr. and Mrs. Severe Lambert,
Mrs. Hathaway.

If you want help at home or in your business, try The Sun "Want" column.

Great Interest Shown

IN WONDERFUL WORK OF SPECIALIST

Never in the history of this country has there been so much interest felt over the introduction of a foreign remedy as there has been over "Tona Vita," a new tonic which is being demonstrated and sold in this country for the first time.

This medicine was first introduced in Europe several years ago by Dr. L. J. Schat. It was used by some of the greatest personages in that country with remarkable results, and is now meeting with similar success in this country.

The specialists who are explaining the merits of this new tonic at the Hall & Lyon Drug Co. say that the strain of modern living is largely responsible for this plague, nervous debility, that is sweeping the country. This fact has been recognized by the medical profession both here and abroad.

The mission of this tonic is to make men and women in all walks of life healthier, happier, and better able to cope with the strain and worry of every day life. And from the increasing demand daily, it proves beyond a doubt that this medicine is accomplishing its mission.

"The public does not realize what a tremendous number of people among those who live in the larger cities are affected with nervous delibity, in a more or less aggravated form," says the specialists. "Nor does the public realize the symptoms of this modern plague when they see them. Most of the so-called kidney trouble, nearly all the indigestion, and fully half of the headaches in Lowell can be attributed solely to nervous debility."

"Tona Vita" will positively remove this condition. If it doesn't the trial costs nothing, as the manufacturers of this preparation have instructed their representatives here to refund the purchase price if the party using it is not benefited.

The specialist said: "While we are meeting a great number of callers between the hours of 9 a. m. and 8 p. m. each day and hundreds of debilitated people are regaining their health through our medicine there are thousands more whom we want to reach before our stay in Lowell is over. If all the men and women who are struggling along depressed in mind and body, by nervous debility unable to get any real enjoyment out of living, would only take the trouble to come in and talk with us, we would bring a tremendous amount of happiness to the people of this city. There is little real pleasure in life for an individual who feels continually worn out. Positively the very first dose of our tonic benefits the man or woman in this condition.

"One good feature of this tonic is that it is deliciously palatable, agreeable to the weakest stomach and contains all the goodness, the soothing, healing, strengthening and curative elements necessary for the rebuilding of a run-down system. It contains no harmful drugs whatever, and the desire you feel for 'Tona Vita' is the natural desire we all feel for that which benefits us."

$14,000 DAMAGE

Fire in a Foundry in Lawrence

LAWRENCE, Nov. 29.—The City Iron Foundry, Merrimack street, owned by John J., Michael and Daniel Regan, was gutted by fire last night, the estimated damage being $14,000, partially covered by insurance. The fire was started by the bottom dropping out of the furnace in which iron was being melted and the molten metal flew in all directions.

John and Daniel Regan were at work close by and it was feared at one time that the latter was in the ruins, but he escaped. One of his hands was scorched.

MERRIMACK SQUARE THEATRE

Lovers of high class vaudeville and the very best of photo-plays are sure of enjoying this week's superior offering at the Merrimack Square theatre. Each act is above the ordinary, varied in its range, and taken in combination fills out three hours of solid enjoyment. Adelaide and Lawrence in novel singing and dancing characterizations, including their original mythical, rythmic legend, "The Nymph and the Fawn," present one of the bright numbers on the program. Both young women possess excellent voices and they use them to advantage in their several numbers. Ed. B. White, assisted by Miss Rolla White are seen in a laughable sketch, entitled "A Lesson in Boxing." Our Stock company, including Kendall Weston, Miss Constance Jackson and Miss Beatrice Seville, are appearing in a clever one-act play, entitled "Mrs. D." "Dick's Thanksgiving Dinner" is a bright monologue by Stanley Wood, and the great Delghan equilibrist is a leader in his particular line of entertainment, while Rogers and Evans amuse in a novelty singing and dancing act. The photo-plays this week are of the usual high standard, that are instructive as well as entertaining, while the views, given exclusively to the Merrimack Square theatre by the American Press association, are of special interest to all. Selections from "The Daughter of the Regiment" will be featured by the Merrimack Square Theatre Concert orchestra Friday evening. Patrons are reminded of the fact that the matinee on Thursday (Thanksgiving) will start at 12 o'clock sharp.

HAVERHILL C. L. U.

Asked Governor Foss to Remove Cheney

HAVERHILL, Nov. 29.—Sec. Warren F. Goldthwaite yesterday forwarded to Gov. Foss a copy of the resolutions unanimously adopted by the Haverhill Central Labor union asking for the removal of Ansely J. Cheney of Beverly, a member of the building inspection department of the state police force.

The action of the Central Labor union is the outcome of an address recently delivered by Robert H. Mitchell, the local inspector of buildings, before that body.

A committee, consisting of Fred M. Knight president, James Cahill and P. J. Burke, was appointed by the Central Labor union, to investigate conditions in this city, and in its report, which was adopted, the committee declared that the state inspector had refused to approve modern fire escapes on school buildings and to replace useless and inefficient fire escapes, and thus had endangered the lives of children attending the public schools. The committee further condemned the action of State Inspector Cheney and urged his removal.

Mr. Cheney recently had a controversy with the local inspector of buildings of the municipal council over new fire escapes at the Currier schoolhouse by ordering changes as required by the state law.

The changes, which involved considerable expense, were taken to Gov. Foss by the municipal council and later to the superior court, where an attempt was made to obtain an injunction.

The court sustained the state inspector in his contentions, refusing to grant an injunction, and since then the municipal council has complied with the orders issued.

RAILROAD BOARD

HELD A HEARING ON MATTER OF FENDERS

BOSTON, Nov. 29.—The railroad commissioners gave a hearing yesterday under a resolve of this year's legislature providing for an investigation and report of the equipment of street cars with fenders and wheel guards. The board has already conducted a series of tests at Newtonville.

Maj. Gen. Wm. A. Bancroft, president of the Boston Elevated system, said that he has given the matter of fenders and wheel guards very careful consideration for the past seven years. Some years ago he was directed by the board to inspect the Liverpool guard as operated in Liverpool, Eng., and he at that time became convinced that the problem of fenders on street cars was solved so far as it concerned the city of Liverpool. The condition of the streets in this city practically prohibits the installation of this type of fender. He did not think that any fender has been invented that will be an absolute assurance against injury which could be operated through the streets of Boston.

R. S. Goff, general manager of the Bay State Street Railway company, agreed with Gen. Bancroft. President Richmond of the Berkshire Street Railway company, A. P. Shaw, general superintendent of the Boston & Worcester, and Alton S. Wilde, general manager of the Union Street Railway company of New Bedford, indorsed the words of the previous speakers.

Asthma! Asthma!
POPHAM'S ASTHMA REMEDY gives instant relief and an absolute cure in all cases of Asthma, Bronchitis, and Hay Fever. Sold by druggists; mail on receipt of price $1.00.
Trial Package by mail 10 cents.
WILLIAMS MFG. CO., Props., Cleveland, Ohio
For sale by Falls & Burkinshaw.

$100 REWARD

The above reward will be paid for information leading to the arrest and conviction of the person or persons who recently defaced and mutilated the Belvidere entrance gateway at Lowell cemetery.

The proprietors of the Lowell cemetery, by CHARLES L. KNAPP, treasurer.
Lowell, Nov. 25, 1911.

COMMONWEALTH OF MASSACHUSETTS

Revised Laws, Chapter 212

Section 66. Whoever wilfully destroys, mutilates, defaces, injures or removes a tomb, monument, gravestone or other structure or thing which is placed or designed for a memorial of the dead, or a fence, railing, curb or other thing which is intended for the protection or ornament of a tomb, monument, gravestone or other structure before mentioned, or of an enclosure for the burial of the dead, or wilfully destroys, mutilates, removes, cuts, breaks or injures a tree, shrub or plant placed or being within such enclosure, or wantonly or maliciously disturbs the contents of a tomb or a grave, shall be punished by a fine of not more than one thousand dollars, or by imprisonment in the jail or house of correction for not more than three years.

Section 67. Whoever wrongfully, and by any act not included in the provisions of the preceding section, destroys, injures or removes a building, fence, railing or other thing lawfully erected in or around a place of burial or cemetery, or a tree, shrub or plant within its limits, or wrongfully injures a walk or path, or places rubbish or offensive matter or commits a nuisance therein, or in any way desecrates or disfigures the same, shall forfeit for every such offence not less than five nor more than one hundred dollars. Upon the trial of a prosecution for the recovery of such penalty, use and occupation for the purposes of burial shall be sufficient evidence of title.

Section 68. Whoever, without authority, removes flowers, flags or memorial tokens from any grave, tomb, monument or burial lot in any cemetery or other place of burial shall be punished by a fine of not more than one hundred dollars for each offence.

ARE YOU LISTED?

The Next Regular Edition of the
TELEPHONE DIRECTORY
Goes to Press Dec. 5, 1911

If you intend to install a telephone or contemplate a change in your present service ORDER NOW so that your name may appear in the forthcoming issue.

Telephone the Local Manager (free of charge) and a contract agent Will call on you.

NEW ENGLAND TELEPHONE AND TELEGRAPH COMPANY

Give the Miller His Due, Mrs. Housewife

If he selects his wheat—
Washes, brushes and scours it—
Grinds it *20 times*, so the granules are all alike—
Sifts it *10 times* through silk, so you get only utterly perfect flour—
Then bakes a batch from every lot before it leaves the mill—
He deserves recognition.
It is fair to you and fair to him that you specify his flour.

That's why we tell you of Gold Medal Flour.
We do all that. And it adds to our costs, perhaps, a million dollars a year.
We do it to better your baking—to give you more for your money—and to win a bigger place.
And, because we have done it, more homes use Gold Medal than any other flour in existence.
In mutual fairness, next time say

WASHBURN-CROSBY'S

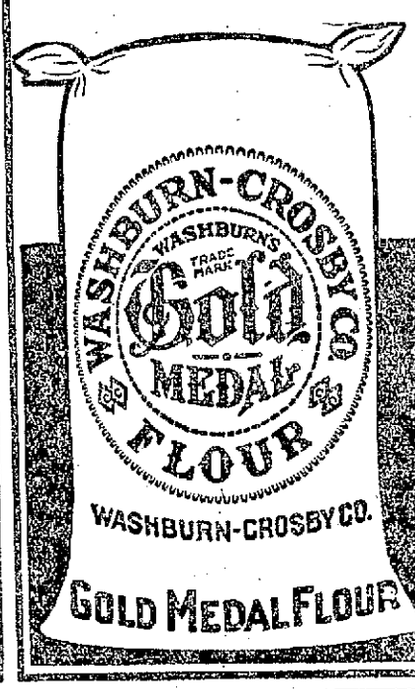

GOLD MEDAL FLOUR

ACCAMPORA GUILTY

He Was Sentenced to Prison for Life for Murder

BOSTON, Nov. 29.—Salvatora Accampora of the North End was found guilty of murder in the second degree before Judge Chase in superior court early last evening, and he was immediately sentenced to state prison for life.

His brother, Michael Accampora, Pasquale Di Lorenzo and Valentine Susi, who were tried with Salvatora on the charge of killing Antonio Schiappa in Greenough lane, North End, on the night of July 3, were acquitted.

About 5.30 that afternoon two or three young men assaulted Susi, and about 9 o'clock he and the defendants went out in search of the assailants. They met the young fellows in the lane. Schiappa intercedded as a peacemaker and was mistaken for one of the assailants.

He was stabbed with a stiletto by Salvatora Accampora. The latter admitted using the weapon, but claimed he struck in self-defense.

The others denied they were there, setting up an alibi.

The case went to trial Nov. 13. For four days the illness of a juror halted the trial. Asst. Dist. Atty. Thomas D. Lavelle handled the prosecution. James H. Vahey appeared for Di Lorenzo and Susi, and Thomas J. Grady for the other two.

The jury went out at 11.45 yesterday and came in after 5 for further instructions as to the difference between first and second degree murder and between murder and manslaughter. Judge Chase gave the jurors the desired instructions and they retired to their room, where they resumed deliberations until about 7 o'clock, when they returned their verdict.

The three acquitted ones were immediately discharged.

SOFT, VELVETY SKIN FOR EVERY WOMAN

"The continued use of face powders is responsible for pimples, blackheads, coarse, rough skins and sallow complexions," says Mrs. Mae Martyn, writing for the Denver Advocate, "and so aggravates the unnatural condition that wrinkles are inevitable.

"By the application of a plain spurmax lotion, it is an easy matter to rid the skin of all pore-obstructions and give to it a softness and velvety texture impossible any other way. This lotion is splendid for dispelling oiliness, wrinkles and restoring the healthy tint of youth to the cheeks. Once it is tried, powder and rouge will be forever discarded. This lotion is made by putting two teaspoonfuls glycerine in ½ pint hot water, then adding 4 ounces spurmax. Where witch hazel is used instead of water, it dries quicker."

NONE SUCH MINCEMEAT
"LIKE MOTHER USED TO MAKE"
takes Mince Pie out of the luxury class as far as the price is concerned, but no farther. Half a 10-cent package makes a whole 9-inch pie.
MERRELL-SOULE CO.
SYRACUSE, NEW YORK

SENTENCED TO DEATH

Four Chicago Youths Were Found Guilty of Murder

CHICAGO, Nov. 29.—Four youths were found guilty of murder in the first degree and sentenced to death and two others were sentenced to life imprisonment by a jury last night, for the murder of Fred W. Gruelzow, a truck farmer, on the outskirts of the city a month ago.

The four sentenced to death are Ewald and Frank Shiblawski, Philip Sommerling and Thomas Schultz. The two sentenced to life imprisonment are Frank Kita and Leo Suchomski, both 16 years old.

The boys robbed and killed Gruelzow in spite of his supplication for life because he had a wife and baby to support. The boys all confessed.

In his final argument for death penalties Asst. States Atty. Edward S. Day did nothing but read excerpts from admissions made by the boys to the police and on the witness stand without comment.

The story he patched together was in effect a follows:

"Gruelzow nearly had reached the city with a load of garden produce when the six boys set on him, armed with two revolvers, two butcher knives, a club and a hammer. He alighted from his wagon and was struck down with the club. He pleaded for his life on his knees, offering the boys all his possessions, saying he had a wife and a baby a month old at home. The answer of the youths was to beat him into unconsciousness with the club and the hammer. After the man was unconscious he was stabbed four times in the neck with the butcher knives, the body was dragged into a thicket, a club was rammed down his throat and several bullets were fired into the body.

The boys were arrested while trying to sell some of the booty.

LONG TIME WED

Mr. and Mrs. W. Gath Observe Anniversary

Mr. and Mrs. William S. Gath of 42 Hudson street are observing the 25th anniversary of their marriage today. The observance will be a very quiet one.

Mr. Gath married Miss Annie Considine at the parochial residence of St. Peter's church on Thanksgiving eve, November 30, 1886. And since that time, barring a five years' residence in Ireland, they have lived in this city.

Mr. Gath is one of the city's oldest and best known cricketers, and for the past 16 years has been connected with the Bunting club. He has played every position on the team and has been its captain several times. Mr. Gath played cricket all over India, while stationed there as a member of the 81st Loyal Lancashire regiment.

He was a member of the old International Cricket club for several years.

He was born in Oldham, Lancashire, 57 years ago. In 1876 he enlisted in the Lancashire regiment alluded to above, and whose depot was in Jersey Channel islands. In the following year the regiment was sent to India, an uprising in Afghanistan being imminent. His regiment went on the boat which a short time before had taken the then Prince of Wales, Edward, home from the durbar in Delhi and Lucknow. The vessel was the Seraphis.

The regiment was first quartered in Peshawur and Bombay, but was sent to a post within 12 miles of Khyber pass. Gen. Sir Samuel Browne was the division commander of the expedition and the regiment got as far as Allamusdio, when the Afghans were encountered and defeated. Thereafter many of the men were seized with cholera and the regiment was taken back to Peshawur. Mr. Gath suffered from enteric fever and was in the division hospital for several months. Upon his recovery he entered the Army Service Corps, an organization much like the Red Cross of today. His term of service expired in 1883.

On April 11, 1884, he arrived in New York city, later going to Chester, Pa., where he worked as machinist on the first four boats constructed there for the American navy, the despatch boat Dolphin, and the armored cruisers Atlanta, Chicago and Boston, with the exception of the despatch boat now all out of commission.

Later, Mr. Gath came to Lowell and worked in several places as a machinist. For 13 years he was connected with the machine shop force of the Merrimack Manufacturing company, and for the past four years has been at the Lowell Machine shop.

Mr. and Mrs. Gath have five children living, Frederick, Edward, Alice, George and John, and also one grandchild, the son of Mr. and Mrs. Frederick Gath.

Meet me at Asso., Thanksgiving.

Dancing, Associate, Thanksgiving afternoon and evening.

THANKSGIVING DAY

Annual Exercises Held in North Billerica

The annual Thanksgiving exercises of the Talbot school were held Monday afternoon in the school hall in North Billerica under the direction of Miss Ellie M. Reilly, supervisor of music in the Billerica public schools. There was a large attendance of pupils, their parents, and former pupils and friends of the school, and the programs carried out in the different rooms reflected much credit on the pupils and Miss Reilly.

Kittredge's, Asso., Thanksgiving.

Dance, Asso., Thurs., afternoon and evening.

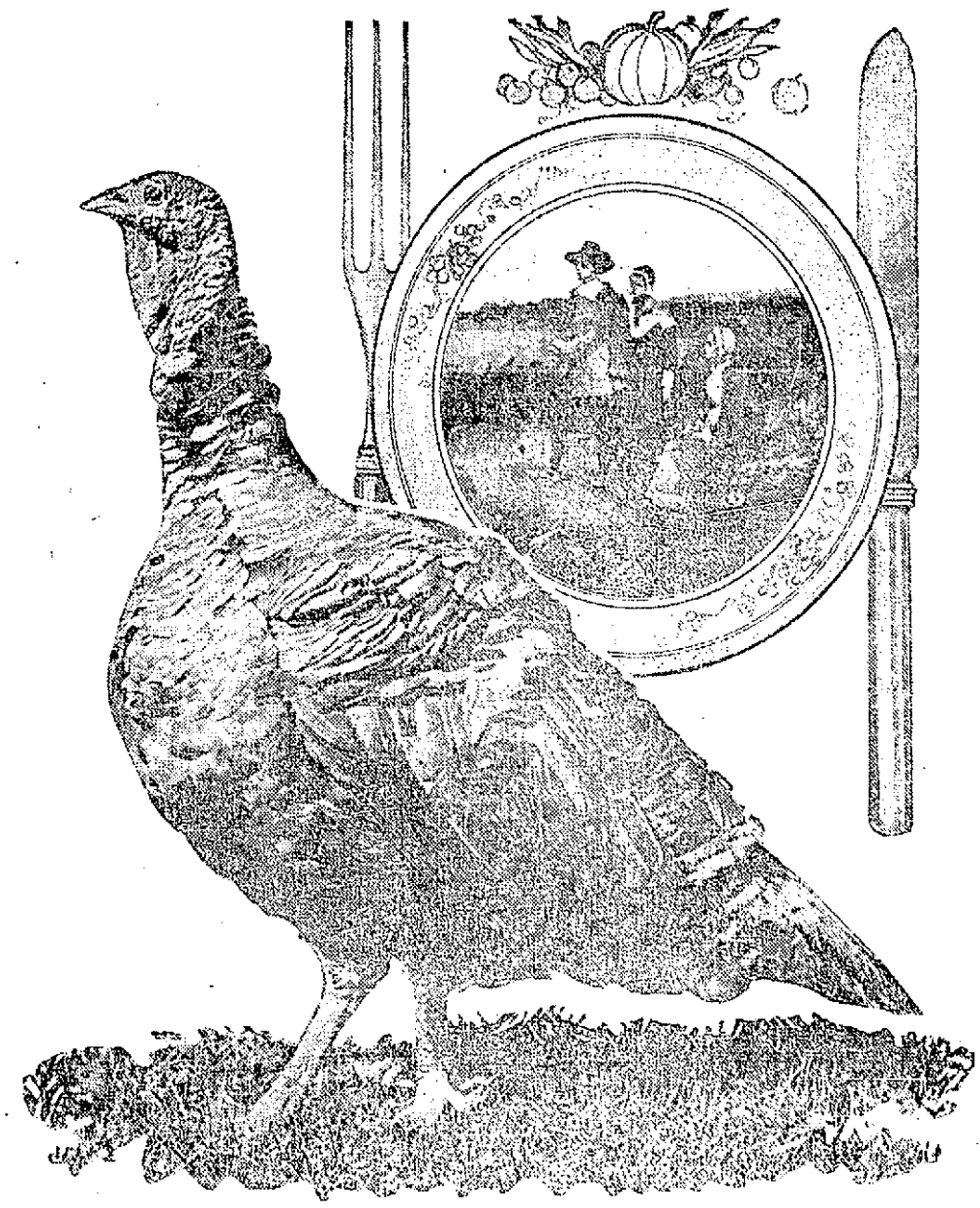

KING TURK, HERO OF THANKSGIVING, AND PILGRIMS WHO STARTED HIS TROUBLES

WASHINGTON, Nov. 29.—There is mourning in Turkey Land and the pilgrim fathers are persona non grata there because they really started the entire Thanksgiving day business and cut short the career of many a promising young gobbler. The day is being celebrated later than usual this year because of the fact that November, 1911, has five Thursdays. Bankers wanted Nov. 23 celebrated, but in accordance with custom President Taft named the last Thursday in the month as the holiday.

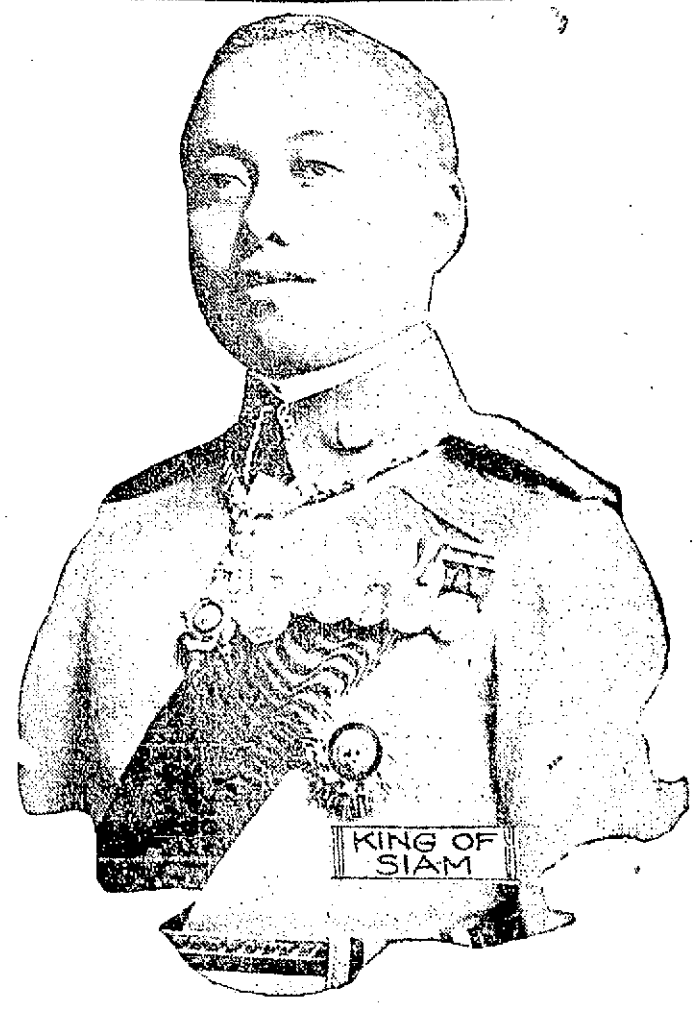

YOUNG KING OF SIAM TO BE CROWNED AT BANGKOK EARLY IN DECEMBER

BANGKOK, Siam, Nov. 29.—Maha Vajiravudh, the young king of Siam, is to be crowned early next month, the festivities beginning Dec. 1 and lasting until Dec. 8. He ascended the throne Oct. 23, 1910, on the death of his father, but the public exercises connected with the coronation were postponed for a year. Representatives of practically all of the countries of the globe have arrived for the coronation. The king was educated in England and has traveled extensively in the United States. He is imbued with progressive ideas and has an ambition to make his country prosperous.

A PRETTY WEDDING

Miss Martin the Bride of Mr. Francis J. Dunn

A very pretty autumn wedding was solemnized at the chapel of the Sacred Heart church this morning, when Miss Anna B. Martin, a charming daughter of the parish, was united in marriage to Mr. Francis J. Dunn, a well known young men and for years prominent in the local and state councils of the Foresters of America. The ceremony was performed at a nuptial mass, at which the celebrant was Very Rev. T. Wade Smith, O. M. I., provincial of the Oblate order. The chapel was filled with the immediate relatives of the contracting parties and the scene was a most impressive one. The bride was most becomingly attired in a champagne colored travelling suit and carried white chrysanthemums. The bridemaid, Miss Mary Martin, a sister, wore a gray travelling suit, and carried pink chrysanthemums. Mr. Edward J. Gallagher of Boston, a cousin of Mr. Dunn, was best man. After the ceremony the wedding party drove to the residence of the bride's family, where a wedding breakfast was served. The house was tastefully decorated with palms and cut flowers, autumn foliage, predominating in the dining room. The young couple were showered with congratulations by the immediate relatives who were invited to the festivities. Later in the day Mr. and Mrs. Dunn departed on a tour which will embrace visits to Montreal, Ottawa, St. Agnes, Ontario, and other important points. A generous array of beautiful and costly presents was received by the couple. After January 1, Mr. and Mrs. Dunn will be at home at 902 Gorham street. No cards.

WILLIE HOPPE

DEFEATED SUTTON AND RETAINED THE CHAMPIONSHIP

NEW YORK, Nov. 29.—Willie Hoppe, champion at 18.1 and 18.2 balk line, successfully defended his title at the latter game last night against George Sutton in the Madison Square Garden Concert hall when he ran out the game in the 22d inning, with an average for his 500 of 22 16-22, against his opponent's 266, with an average of 12 2-22.

The match was for the world's championship and a $1000 purse, and while it at times scintillated with shots which called forth all sorts of enthusiasm it was not up to the high standard which has been seen when these experts have met in times gone by. To Sutton's credit went the high run, as he rolled up 124 in his 15th inning, getting over the 200 mark, to the satisfaction of his adherents.

From the start, however, the youthful champion had the whip hand and the further he went the further he drew away from his more mature opponent. Sutton failed almost throughout to get the spheres to roll kindly, and at no time, excepting in his 15th inning, did he get an opportunity to make his famous balk-line nurse, constant line-ups of a most aggravating nature being the cause of misses almost out of number. As a matter of fact, during the 22 innings he scored nine goose eggs.

Hoppe—12, 4, 75, 1, 42, 52, 35, 45, 24, 7, 0, 0, 44, 31, 0, 0, 5, 1, 12, 80, 0, 30—500. High runs—80, 75, 52. Average—22 16-22.

Sutton—0, 0, 0, 2, 0, 20, 38, 0, 8, 1, 6, 12, 9, 0, 124, 0, 3, 33, 0, 6, 4, 0—266. High runs—124, 38, 33. Average—12 2-22.

SUIT THREATENED

BY THE AUTOMOBILE LEGAL ASSOCIATION

BOSTON, Nov., 29.—Suit for illegal arrest and imprisonment of licensed automobile drivers who are detained without a warrant is threatened by the Automobile Legal Association.

The association, through its general counsel, William A. Thibodeau, sent a communication to Chief Thomas M. Burckes of the Lynn police department yesterday, in which it makes the threat and takes exception to several statements which the chief is reported to have made. It says the Lynn police have on several occasions reported incorrectly the registration numbers of cars, putting innocent parties to considerable trouble.

"No one can object to a reasonable enforcement of the automobile laws," the letter says, "but the methods which you have taken to secure admissions from automobilists for the purpose of convicting them, under the guise of simply making an investigation, is certainly open to just criticism.

"In view of your statement first quoted, we feel again obliged to call your attention to the law of this commonwealth which does not permit an arrest without a warrant of a resident of Massachusetts who has in his possession a license to operate. Moreover, we wish to inform you that if an officer arrests without a warrant any member of our association having in his possession a license to operate, such action will be immediately followed by a suit for illegal arrest and imprisonment."

FAVORS TAX JUMPERS

NEW YORK, Nov. 29.—A state cannot employ the courts of a sister state to enforce payment of personal taxes on an individual who has shifted his residence. This is the gist of a decision handed down here yesterday by Supreme Court Justice Gerard in sustaining a demurrer in favor of the defendant in a suit brought in the courts of New York by the state of Maryland and the city of Baltimore against Oscar A. Turner.

Turner was a former resident of Baltimore, and the plaintiffs allege that he is in arrears in taxes on personal property. In ruling in Turner's favor the court says the issue at stake is "not only most interesting, but absolutely novel."

"GI' ME A LEG"

Mark 4

Things in connection with our conduct of the coal business: High grade stock, service, reliability and the square deal to all.

TRY US, THAT'S ALL

D. T. Sullivan

11 POSTOFFICE AVENUE.

Tel.—1514, 651, 88-12, 2749-1.

B. F. KEITH'S HIGH CLASS VAUDEVILLE THEATRE LOWELL, MASS. ATTRACTIONS

Ask Those Who Were There

Nothing Better Ever Happened

Curtain 2 and 8 Sharp This Week.

HATHAWAY THEATRE

Gartland & Shapiro, Lessees

THANKSGIVING WEEK

The Donald Meek Stock Co.

—Presents—

"Our New Minister"

Denman Thompson's Greatest of Rural Comedies

Matinee Daily

Chocolate Matinee MONDAY

NEXT WEEK

"HELLO, BILL"

Next Sunday

GRAND SUNDAY CONCERT

Country Folks

A Comedy Drama in Three Acts, by Anthony E. Wills, under the direction of Mrs. George F. Kennott in the vestry of the

First Trinitarian Congregational Church

DUTTON STREET

WEDNESDAY AND THURSDAY

Nov. 29 and 30, 1911, at 8 P. M.

ADMISSION 25 CENTS

MERRIMACK SQ. THEATRE

Wednesday Matinee, Souvenir Photograph of Miss Constance Jackson given away to every lady attending.

Performance Starts 12 O'Clock Thanksgiving Day

ACADEMY OF MUSIC

AMATEURS TONIGHT

It Is to Laugh!

MOTION PICTURES

FIRST CLASS VAUDEVILLE

BIG SHOW THANKSGIVING DAY!

Twisters WANTED

Cap and ring. Apply Silescia Worsted Mills, Inc., North Chelmsford, Mass.

FOR Three Generations

The People of Lowell Have Been Burning

Horne's COAL

And receiving the most courteous treatment possible. Many of our customers have traded with us continuously for over forty years with perfect satisfaction. We are trying harder today than ever to give the people of Lowell just the best product that can be obtained. Trade with us and you will not regret it.

Horne Coal Co.

9 CENTRAL ST.

Lowell Opera House

Julius Cahn, Prop. and Mgr.

Tonight and Thursday

Matinee and Night

"Billy the Kid"

A Story of the Western Plains

Prices, 15c, 25c, 35c, 50c, 75c

Fri. and Sat., Dec. 1-2

MATINEE SATURDAY

A. C. Delamater, Presents a Superb Scenic Production of

"CY WHITTAKER'S PLACE"

From the Story of Cape Cod Life, By Joseph C. Lincoln

"Meet Bos'n and the Board of Strategy"

Prices—Night, $1.50, $1.00, 75c, 50c, 25c. Seats on sale. Matinee, $1.00, 75c, 50c, 25c.

MONDAY, DEC. 4

POMANDER WALK

TUESDAY, NOV. 5

Charles Frohman Presents

MAUDE ADAMS In Rostand's CHANTECLER

Prices 50c to $2.00. Telephone orders Suspended

Seats Now

GYMKHANA

Athletic Meet

AND MILITARY FIELD DAY

ROCKINGHAM

PARK Salem, N. H.

Thanksgiving Day, Nov. 30th

COLOSSAL PROGRAM

Including Lacrosse Championship

Montreal A. A. Team vs. French Canadian Nationals. U. S. Navy Football Game: U. S. S. Tennessee vs. U. S. S. Rhode Island

Military Mobilization; 10-Mile Marathon; Balloon Ascension and Parachute Jumps

Admission, 50c. Children, 25c. Grand Stand Seats, 50c

AUTOMOBILE PARKING FREE

MANSLAUGHTER CASE

In Which Lowell Woman is Defendant Was Heard Today

The case of Maria Lima, of this city, charged with manslaughter and concealing the birth of her infant child, was heard before Judge McLaughlin in the criminal session of the superior court at Cambridge yesterday. At the time of going to press the judge was charging the jury and it is expected that a sealed verdict will be returned in court tomorrow morning.

The government alleges that the woman gave birth to a child in a house in Elm street and afterwards smothered it by placing it between two mattresses where its dead body was found.

EXPENSE ACCOUNTS

Of Local Candidates in State Campaign

Among the recent campaign expenses filed at the office of the secretary of state were the following:

Frank P. Bennett, Jr., Saugus, senator, republican city and town committees, Lowell, $25; Lynn, $100; Saugus, $25; Reading, $15; Lyonfield, $10; North Reading, $10; Bedford, $5; Wilmington, $15; printing $2.50; Bennett campaign committee, $100; total, $307.50.

Albert C. Blaisdell, Tewksbury, representative, printing, $9.

Otis W. Butler, Lowell, representative, Lowell republican city committee, $50; Dracut town committee, $6; printing, $5; total, $61.

Thomas F. Cuff, Lowell, representative, printing, $1.50; carriage hire, $5; total, $9.50.

William C. Purcell, Lowell, register of deeds, Purcell publicity committee, $275; Lowell democratic city committee, $25; Wilmington town committee, $5; total, $305.

Reuben H. Sherburne, Tyngsboro, representative, printing, $6.50; postage, $17.55; car fares, $2.45; automobile, $3.30; total, $29.80.

Hercule A. Toupin, Lowell, representative, printing, $16.50; advertising, $26.25; total, $42.75.

FIENDISH PAINS OF PILES

DONE AWAY WITH BY A PLEASANT INTERNAL MEDICINE

All the worst tortures of human life, rolled into one, can hardly compare with the fiendish pain of piles. The victim eagerly buys anything that will bring a moment's ease, but the trouble usually comes back. Get HEM-ROID—a scientific inward pile cure, that frees the stagnant blood and dries up the piles.

HEM-ROID (tablets), sold by Carter & Sherburne Co., Lowell, Mass., and all druggists, under guaranty. Dr. Leonhardt Co., Station B, Buffalo, N. Y. Write for booklet.

John J. Sullivan

Meats and Provisions.

COR. BROADWAY and ADAMS STREET.

It Pays to Pay Cash.

33 Per Cent. Saved

—ON—

GROCERIES and PROVISIONS

Raisins .....10c and 13c
Fancy Table Raisins, pkg. 20c
Currants 11c
Peel, Orange and Lemon...15c
Citron 18c
Figs, pkg. 15c
Dates 9c
Macaroni, pkg.....7c and 10c
Spaghetti pkg.....7c and 10c
Fancy Oranges, doz.....25c
Wax Beans, can..... 9c
String Beans, can..... 9c
Rex Brand Mince Meat, can 9c, 3 for 25c
Mrs. Farr's Jelly.....12c
Cross & Blackwell Jam....14c
Sweet Mixed Pickles, qt. 20c
Medium Pickles, plain.....10c
Cranberries, fancy..... 8c
Mixed Nuts 15c
Walnuts 18c
Olives, bottle.....10c, 20c, 25c
Cocoa, 1-2 lb. cans.....20c
Cocoa, small cans.....8c, 10c
Boston Market Celery.....14c
Corn Beef .....6c up
Beef Roast.....10c, 12c
Fresh Beef for Mince Meat 8c
Hamburger Steak made to order .....10c up
Pork Roast 13c
Pork Chops 13c, 16c
Legs Lamb 14c

Northern Turkeys, Fancy Chickens, Vermont Geese, Native Ducks at Lowest Prices.

A Full Line of Teas and Coffees. Look us over before you buy.

Open every evening this week. Free delivery to all parts of the city.

TO LET

All sufferers from piles, old sores and all skin diseases know that ST. THOMAS' SALVE has no equal. Try it. All leading druggists, 35c.

HEADS REVOLUTION

Dr. Vasquez-Gomez is Against Madero

JUAREZ, Mexico, Nov. 29.—Dr. Francisco Vasquez-Gomez is regarded as the head of the opposition to President Madero. General Orozco has given out a letter he has received from Vasquez-Gomez, who says that he is not a Reyesta and is not connected

DR. FRANCISCO VASQUEZ-GOMEZ
COPYRIGHT BY AMERICAN PRESS ASSOCIATION

with the Reyesta revolution, but that the old revolution has not been completed and that he is still carrying out the San Luis Potosi plan for which the Maderistas fought against the Diaz government. Dr. Vasquez-Gomez in his letter says that this plan will be carried out by him, as the present government in Mexico is not doing it. This is the strongest statement yet made by any of Madero's opponents.

HOUSE OF REPRESENTATIVES MADE SMALLER, AND MEMBERS WILL NOT HAVE SEPARATE DESKS

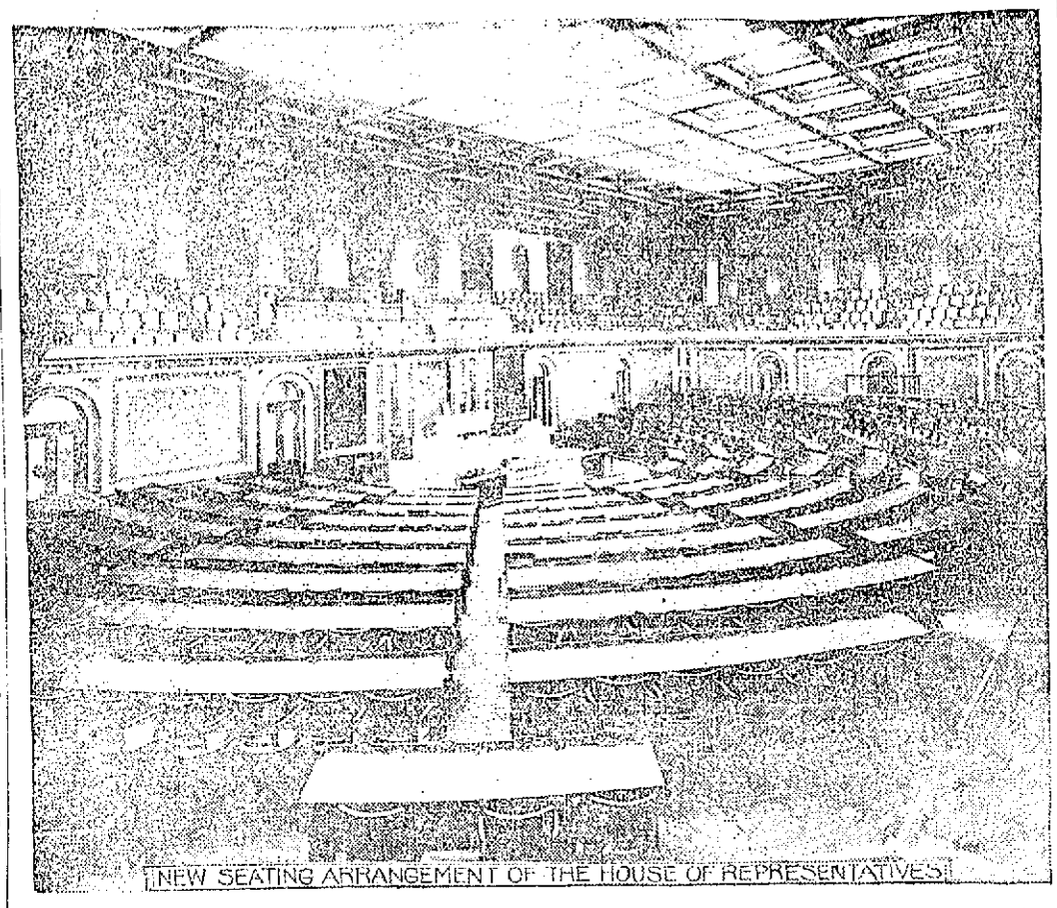

NEW SEATING ARRANGEMENT OF THE HOUSE OF REPRESENTATIVES

WASHINGTON, Nov. 29.—The chamber of the house of representatives has been so changed that old members will hardly recognize it. The desks that have so long been in the room have all been removed, and hereafter the lawmakers will sit in chairs so close together that they touch. In front of each row of chairs is a sort of shelf, which will serve as a desk and on which books and papers can be placed. The changes in the seating arrangement were made partly to accommodate the increased membership and partly to improve the acoustic properties. For years the members have protested against the difficulty of making themselves heard, and so the size of the room was cut down. Though only a little larger than the senate chamber, which accommodates ninety-two members, the chamber of the house will have a seating capacity for more than 400.

AN ECONOMIC LEAGUE

To Study Best Policies of Government on Public Questions

In all parts of the country there are able men of high ideals deeply interested in public affairs and unselfishly devoted to the interests of the people who by reason of sound judgment and sincere patriotism should take a leading part in shaping the policies of the nation, but many of whom, through lack of time or unwillingness to conform to the methods of practical politics, exert little or no influence in this direction.

If a means could be devised by which such men, acting through a non-partisan organization, could determine, from time to time, the questions of greatest importance and secure their thorough discussion throughout the country, thus directing and focusing public attention and informing public opinion, those who ought to be the leaders of thought and action would exert an influence not possible under present conditions.

So long as governmental policies are formulated as they are today, largely by party leaders and for the purpose of securing votes rather than to meet real needs, the best thought of the country cannot have due weight in public affairs. It is evident that better methods of selecting public policies and of presenting them to the people for consideration are demanded.

It is to meet this need that The National Economic League has been formed. Its aim is to unite the best men in all sections of the country in an effort to secure a consensus of opinion as to which are the most important economic, social and political problems; to disseminate the leading facts and arguments in relation to these problems; and to promote the widest possible discussion, under non-partisan auspices, of such questions as are decided to be the most vital and urgent. Its object, in a word, is to educate and crystallize public sentiment and to make such public sentiment an effective force for good.

Special commissions will be appointed to study and investigate the subjects discussed and to submit reports covering their findings. These reports, if approved by the council, will be given to the press for publication, and will also be printed in pamphlet form for distribution.

The plan of operation, as thus briefly stated, is intended as a working basis simply. It will be understood that it is subject to revision and enlargement as the work progresses.

Economic clubs, with memberships ranging from 200 to 1200 have already been organized under the direction of the league in New York City, Boston, Springfield, Brockton and Fall River, Mass., Providence, R. I., Portland, Me., New Haven, Conn., and other places. Over five hundred speeches have already been delivered before these clubs most of the speakers for which were obtained through the speakers' bureau of the league. Among those who have taken part in these discussions are: Andrew Carnegie, William Jennings Bryan, J. Keir Hardie, M. P., Charles W. Eliot, Charles Francis Adams, Louis D. Brandeis, Samuel Gompers, John Graham Brooks, Leslie M. Shaw.

Some of the topics that have been discussed are the following:

The Nation's Corporation Problem.
The Tariff.
Immigration.
Socialism.
Organized Labor in Politics.
The Relations between Japan and the United States.
The Increased Cost of Living.
The Currency and Banking System of the United States.

If you want help at home or in your business, try The Sun "Want" column.

FATALLY INJURED

Former Lowell Man Met With Accident

Mr. N. L. Young, formerly chief engineer of the Bay State railway power station in this city, met with a fatal accident in Kennerwick, Washington, on November 17, where he had been residing.

Mr. Young was doing work on a high pole when he suddenly came in contact with a live wire. The shock threw him to the ground and his injuries were so serious that he passed away within a short time.

Deceased was chief engineer in the local plant of the Bay State Street Railway company for about three years leaving this city about eight years ago. He is survived by a wife and three children.

REV. FR. UBALDUS

Provincial of Franciscan Order is Dead

BOSTON, Nov. 29.—After a fortnight of suffering, Rev. Father Ubaldus Pandelfi, provincial of the Italian Franciscans in the United States and rector of the church of St. Leonard of Port Maurice in this city, died yesterday from complications brought on by diabetes. Rev. Father Ubaldus was born in Aresoto, Tuscany, 69 years ago, and entered the order of St. Francis when young. He studied in a number of the Franciscan colleges and served in many Franciscan communities as a missionary.

Goldsmith, Silver & Co's

MCA

SMOKERS, LEND AN EAR!
Do yourself a favor after lunch today and try an M. C. A. You will then realize why the demand is steadily increasing.
It is without question the leader in a 10c cigar. High quality—low price. What more can you ask?
UNION MADE IN BOSTON, 10c

Meet Me

AT THE

LOWELL INN

The best place in Lowell to get a good square meal.

Carroll Bros.

Plumbers, Steam Fitters and Sheet Metal Workers.

30 Middle St. Telephone 1650

7-20-4

J. R. G. SULLIVANS

10c Cigar

Factory output—upwards of 100,000 daily. Largest selling brand of 10c cigars in the world. Factory—Manchester, N. H.

MERRITT BROTHERS, WHO CHARGE THAT ROCKEFELLER "TRIMMED" THEM

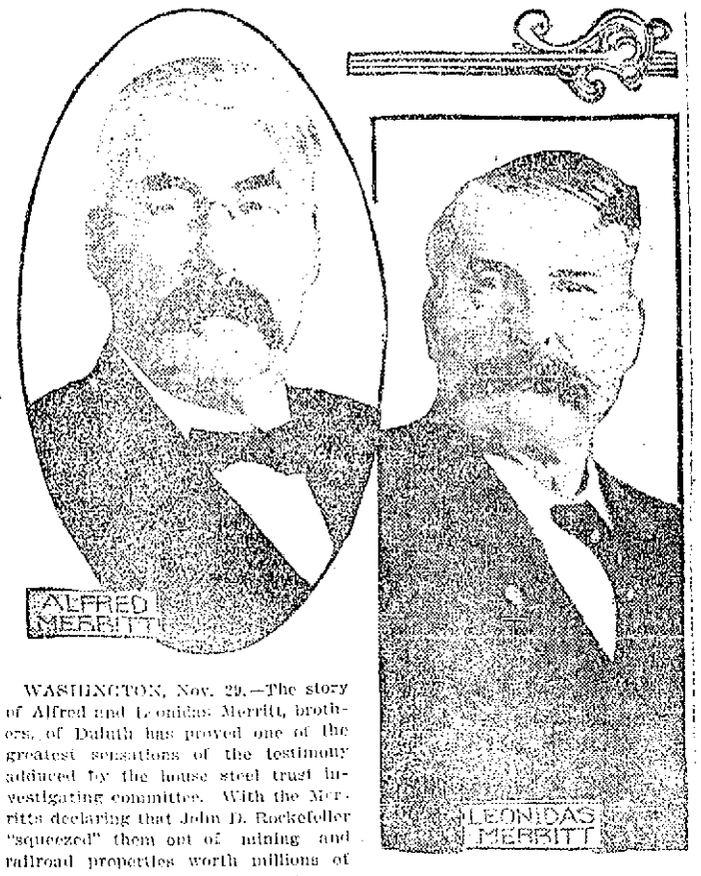

ALFRED MERRITT

LEONIDAS MERRITT

WASHINGTON, Nov. 29.—The story of Alfred and Leonidas Merritt, brothers, of Duluth has proved one of the greatest sensations of the testimony adduced by the house steel trust investigating committee. With the Merritts declaring that John D. Rockefeller "squeezed" them out of mining and railroad properties worth millions of dollars and with John D. entering a general denial the committee has invited the latter to tell his side of the story under oath. It is understood that Mr. Rockefeller will not accept the invitation, in which case he may be subpoenaed.

FIVE WERE MURDERED

Man Killed His Family and Then Committed Suicide

WASHINGTON, Nov. 29.—Ignappia Flospia, an Italian storekeeper, killed his wife, his mother, his sister and his two children, then shot himself to death in the rooms back of his store at Lodi, N. J., a small town near Hackensack, yesterday afternoon.

W. MORGAN SHUSTER
COPYRIGHT BY CLINCHINST...

W. M. SHUSTER, EXERCETIC AMERICAN IN CHARGE OF PERSIA'S FINANCES

TEHERAN, Persia, Nov. 29.—William Morgan Shuster, treasurer general of Persia, is the real object of Russia's warfare on Persia, and it is to dislodge him that the czar has landed troops on Persian soil. Persia has backed down, but Shuster stands by his guns, and St. Petersburg newspapers have printed dispatches from this place saying that Mr. Shuster "has no intention of receding from his position." Mr. Shuster came here to straighten out Persia's tangled financial affairs. He was recommended by President Taft and Secretary of State Knox at the request of the Persian government. He brought four young Americans with him to help in the difficult problem, and their progress has been such that it looked as if Russia and England were to be disappointed in their long cherished hopes of partitioning Persia. Then Russia made certain demands, and the Persian prime minister ordered Shuster to recede, but he refused, and those who know him have no doubt that he will leave his post rather than yield a single point. Shuster went to Cuba during the Spanish-American war, stayed there during the days of intervention and then went to the Philippines as collector of customs at Manila. He then became secretary of public instruction in the Philippines and stayed there until 1909, when he returned to Washington, studied law and was admitted to the bar. He was practicing law when Persia asked President Taft to recommend a man for the post of treasurer general.

WOMEN REGISTRATION BOARD AT LOS ANGELES

NEARLY AS MANY WOMEN AS MEN IN LOS ANGELES QUALIFIED TO VOTE

LOS ANGELES, Cal., Nov. 29.—The women in this city have shown an extraordinary interest in politics, and more than 50,000 have registered for the city election Dec. 5. The indications are that nearly as many women as men will go to the polls. Most of the women who expressed a party preference declared that they were socialists, and they will vote for Job Harriman, one of the McNamara attorneys, for mayor. Since the registration various organizations of women have conducted schools for voters and have instructed feminine voters in the proper way to prepare their ballots.

ALL THE BEST GRADES —OF— ANTHRACITE and BITUMINOUS COAL

CAN BE HAD AT

E. A. WILSON & CO.

4 MERRIMACK SQUARE. 700 BROADWAY, 15 TANNER STREET

ATHLETICS WON

Defeated Ward Eights in Concord League

The Washingtons won four points from the Arrows in a game in the Minor league last night. The former team captured the first string by five pins by won the second and third strings and total with comparative ease. Whitelock's single of 113 was high, while Chapman's triple of 288 was the highest score made during the game.

The Oregons and Brookside had at it with the result that the former team took every point. Lane was high man.

The Athletics of the Concord league defeated the Ward Eights on the Y. M. C. I. alleys last night, winning the first two strings and losing the third and the total. King was high man.

In the game between the Elms and Maples of the Moody Bridge league the former team won three points.

There were two games played in the Machine Shop league. The Drafting Room defeated the Kitsons and the Lowell Machine Shop trimmed the Yard team.

The scores:

MINOR LEAGUE

Washingtons—Chapman 288, Rourke 261, Warren 263, Whitelock 282, Atkinson 286; total, 1380.

Arrows—Duchene 294, Blanchard 264, Creig 266, Cunliffe 250, Sub 255; total, 1329.

Oregons—Fahey 253, Lane 289, Signor 235, Dow 276, Flanders 261; total 1334.

Brooksides—Kelley 262, Knight 252, Reynolds 230, Holstein 244, McDougall 242; total, 1230.

CONCORD LEAGUE

Athletics—Moran 239, J. Hayes 241, McMenamin 232, Cole 255, King 286; total, 1353.

Ward Eights—Mack 222, T. Quinlan 261, Meloy 271, French 255, J. Quinlan 247; total, 1256.

MOODY BRIDGE LEAGUE

Elms—Bourgeois 258, Loyal 247, Ducharme 237, Dozois 244, P. Jodoin 259; total, 1345.

Maples—Morrison 283, B. Jodoin 242, Marchand 222, Jacques 251, Paquin 239; total, 1237.

MACHINE SHOP LEAGUE

Drafting Room—Silcox 269, Dana 261, Chase 288, Grant 271, Goodchild 234; totals 1323.

Kitsons — Harrell 265, Green 252, Tucker 209, Langevin 275, Conley 274; totals 1275.

Machine Shop—Shaw 254, Lomas 231, Smith 274, Leach 282, Sterling 255; totals 1306.

Yard—Marshall 267, Osborn 235, Boardman 221, Welcome 286, Sharp 292; totals 1301.

Kittredge's, Asso., Thanksgiving, afternoon and evening.

Restores Natural Color to Gray Hair

NOT A STAIN OR DYE

That growing old and gray is unwelcome to most of us is shown by the almost unbelievable quantity of hair dyes and stains that are sold each year in the United States. Aside from the danger that attends the use of these preparations, it is well known that even the best of them cannot give permanent results and that they color the hair unevenly and in patches, making the user ridiculous to any close observer.

Printed below is the prescription or formula for a preparation that is not a stain or dye and contains no coloring matter, but which rapidly restores natural color to gray, streaked or faded hair in a manner which is truly remarkable, solely by its action in reviving and stimulating the color sacs in the hair roots, supplying them with the natural food and oil nourishment which they require.

The ingredients are all simple, standard and inexpensive pharmaceutical products which you can buy at any drug store. The druggist will mix them for you or you can do it at home. Allow to stand one-half hour before using. Here is the prescription:

Bay Rum ..... 6 oz.
Lavona de Compose ..... 2 oz.
Menthol Crystals .....½ dr.

Apply night and morning, rubbing briskly into the scalp with the finger tips or a medium stiff brush. This prescription is perfectly harmless and is recommended not only for the purpose named but as a truly wonderful hair grower.

Before publication we presented this prescription to Riker-Jaynes drug store, this city, and they state that they have filled it many times for their patrons who report most astonishing results from its use.

MICHIGAN FOOTBALL MEN MAY LOSE COACH "HURRY UP" YOST NEXT SEASON

ANN ARBOR, Mich., Nov. 29.—According to reports here, "Hurry Up" Fielding H. Yost will not coach the Michigan football eleven next season. His contract has expired, and it is doubtful if he will make any attempt to renew it. The element of doubt lies in Yost's business interests. He is general manager of a large electric power generating plant in Chicago. He also has electrical interests in Tennessee. His coaching work takes him away from business about three months of every year. It is a long time for a man in such high position to absent himself annually, and Yost fears he will be given the option of dropping one job or the other. Yost recently promised Athletic Director Bartelme that if he coached at all it will be with Michigan. For many years reports have been made concerning Yost's retirement, but this time it is believed he is sincere.

DANCING PARTY

Conducted by the Idle Hour Campers

A very pretty gathering took place last night at Lincoln hall, the occasion being a dance by the Idle Hour Campers. The affair was largely attended and proved a feature in the social line. Among the guests were people from Lynn, Lawrence, Haverhill, Woburn and Boston.

The arrangements of the event were in the care of W. T. Wood, J. J. Flaherty and John F. Golden and their efforts were well repaid, for it was a great success. The dance was opened by the grand march under the leadership of Mr. William Wood and Miss Beatrice Wood, the former being costumed as an Indian chief and the latter as a squaw. Over 100 couples took part in the march and their colored and quaint costumes produced a fine effect.

The grand march was followed by a program of seven dances and then came the unmasking and intermission. A general good time was enjoyed till a late hour and every one who attended proclaimed this masquerade the best ever.

Kittredge's, Aso., Thanksgiving.

Burns and Scalds Relieved at Once by Toilettine

TOILETTINE Reg. U.S. Pat. Off.

Soothes and Heals

The most efficient remedy known for burns. An immediate application takes away the pain and prevents the danger of disfiguring scars. Keep a bottle ready for immediate use.

Money back if not satisfied. All druggists, 25c. Trial bottle—three 2c stamps for postage. The Toilettine Co., 18 Hope St., Greenfield, Mass.

COLDS CAUSE HEADACHE

LAXATIVE BROMO Quinine, the world wide Cold and Grip remedy removes cause. Call for full name. Look for signature E. W. GROVE. 25c.

If you want help at home or in your business, try The Sun "Want" column.

TURNED ON THE GAS

Woman Found Unconscious in Bathroom

BOSTON, Nov. 29.—Returning to her home yesterday morning after visiting the Massachusetts General hospital, where the surgeons confirmed the report of her husband's death, that had been brought to her by a messenger, Mrs. Rose Green, 23 years old, of 19 Revere street, locked herself in the bathroom and turned on the gas.

She was lying unconscious on the floor when Lewis Sacks, her brother, discovered her. She responded to the treatment given her by her brother and neighbors so that medical and police assistance were not required.

Mrs. Green expected that her husband would be discharged from the hospital yesterday. Two weeks ago he was operated upon and seemed to have been permanently relieved. The wife was eagerly looking forward to his homecoming. Early yesterday morning she arose and commenced to put the house in order because she wanted everything looking its best when Morris came home to her and their children, Sadie, aged 4, and Pearl, aged 2.

A messenger rang the bell violently about 7 o'clock. "Your husband is dead," he said. Mrs. Green refused to believe him, and pushing him aside hastened to the hospital. The attendants could only tell her that what the messenger had said was true. Her husband had had an unexpected relapse.

Mrs. Green returned to her home immediately. Her brother and several neighbors tried to console her. Believing that she wished to be left alone in her sorrow they departed. Two hours later the woman's brother missed her and searched the house. The locked bathroom door and a strong odor of gas made Sacks fear the worst. He forced in the door and found her.

Mrs. Green's attempt at suicide was not reported to the police.

Kittredge's, Asso., Thanksgiving.

WHIST PARTY

WAS CONDUCTED IN ST. JOSEPH'S COLLEGE HALL

A delightful whist was held in St. Joseph's college hall last night by the members of Court St. Antoine, C. O. F. The attendance was quite large and the event was presided over by the chief ranger of the court, France Rivet. After the whist the following musical program was rendered: Vocal selections, the Misses Albina St. Hilaire, Emma St. Onge, Blanche Laplante and Alice Bibeault; piano solo, Miss Lily Smith; recitation, David Houde.

A large number of beautiful prizes were offered to the winners of the whist. The committee in charge consisted of H. Gauthier, A. Giroux, J. Gullon, J. Parent, A. Paquin, O. Leclair, J. O. Giguere, E. Trudel, A. Cornellier, A. Boulais, D. Lamoreux, F. Rivet and J. Laplante.

SUPREME COURT

Says Conductor Had Right to Eject

BOSTON, Nov. 29.—The full bench of the supreme court yesterday overruled the plaintiff's exceptions in the case of Nora A. Liverside, administratrix of the estate of Roger Liverside vs. the Berkshire Street Railway company, holding the conductor of a car had a right to eject Liverside from the vestibule of a car upon his refusal to go inside the car or get off.

The car was crowded and Liverside said he would go inside if the conductor found him a place there. The conductor stopped the car and ejected the passenger. The latter fell on his back and died of the injuries he sustained.

The plaintiff sued for damages for the conscious suffering and death of the intestate and received verdicts of $750 and and $500. She was dissatisfied with the amounts, claiming greater damages on the contention that the conductor had no right to remove the intestate from the vestibule of the car. The court, however, holds that Liverside had no right to ride in the vestibule, if the conductor objected to his doing so.

The court says: "We do not think that under the rule of the company or otherwise, it could be said as matter of law that Liverside had a right to ride in the vestibule until he could with reasonable degree of diligence gain admission inside said car. He was subject to the direction of the conductor, even after he had paid his fare and been received as a passenger, and if he was requested by the conductor to go inside or get off the car he was bound to do so, leaving the question, if there was any, of the rightfulness of the conductor's action for future settlement."

The plaintiff could recover for such injury as was due to excessive force in ejecting the intestate.

A CARD

We, the undersigned, do hereby agree to refund the money on a 50-cent bottle of Greene's Warranted Syrup of Tar if it fails to cure your cough or cold. We also guarantee a 25-cent bottle to prove satisfactory or money refunded.

F. H. Butler. Carleton & Hovey.
A. Thomasson, Brunelle Pharmacy.
C. E. Carter. A. F. Storey & Co.
F. C. Goodale, A. W. Dows & Co.,
Falls & Burkinshaw Carter & Sherburne,
E. T. McEvoy, Albert E. Moors.
F. P. Moody, Rochette & Delisle.

A STERN CHASE

MEN WERE SURPRISED WHILE TORCHING HERRING

QUINCY, Nov. 29.—The captains of four Boston power boat fishermen were in court here yesterday on complaint of State Fish and Game Officer Richardson, charged with torching herring in the waters of Quincy bay. The arrests were made after a short naval battle early yesterday morning off Moon Island.

The attacking force consisted of Officer Richardson, Patrolmen Phillips and Corbett of the Quincy police and Constables Dwyer, Putnam and Mahan of this city. They went out from Houghs Neck in a power boat and off Moon Island saw four boats running up and down the coast line. Each boat was equipped with torches, with the aid of which the fishermen were seining small herring. As this is an offense against the state law the men in the boats were ordered to surrender. One boat crowded on power and tried to get away, but the officers fired revolver shots and the boat put about and shut off power. There were four men in each boat and all were taken to Houghs Neck and then brought to Quincy Centre. Only the captains of the boats were arrested.

They gave their names as Lorenzo and Luigi Scuolo, Salvatore Tercivia and Calogero LaRosa. They all gave their ages as 30 and said they lived in Boston. In court they were fined $50 and costs.

A NEW REMEDY FOR SKIN TROUBLES

Many skin troubles are not caused by the blood as most people think. External treatment is therefore the most direct and rational way to effect a cure. A chemist who was convinced of this fact found that an extract of the plant Juniperus Oxycedrus was most soothing and healing to an irritated, inflamed or diseased skin. By a special method of treatment this vegetable extract is now combined with other antiseptic, healing ingredients, and is known as Cadum. This new compound has cured thousands of cases of eczema and other distressing skin diseases after other remedies had failed. It stops the terrible itching of eczema at once, and begins healing with the first application. Cadum can be used with confidence in all skin affections of infants and adults. It has proved a blessing to many who have suffered for years from tormenting and disfiguring skin diseases. Cadum is different from anything else. It acts quickly upon pimples, sores, ulcers, eruptions, rashes, rough skin, blotches, chafings, scalp sores, itching piles, etc. All druggists, 10c and 25c.

TEL. 1902 1903

SAUNDERS' MARKET

159 GORHAM ST. COR. SUMMER ST.

Free Delivery

Giving Thanks Specials

BEST KENTUCKY TURKEYS....15c to 22c

BEST NORTHERN TURKEYS....20c to 25c

CHICKENS Fresh Killed 12½c to 17c

FOWL Fresh Killed 12½c to 15c

GEESE Fresh Killed 13c to 17c

DUCKS Extra Fancy 18c to 20c

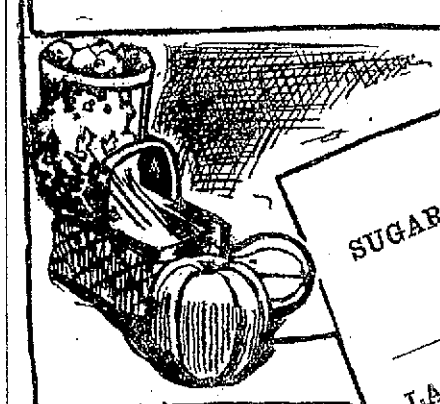

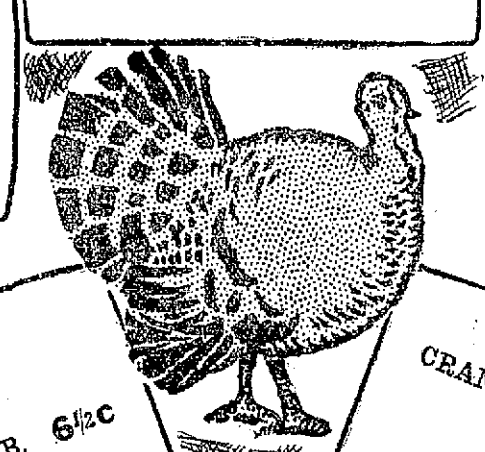

SUGAR LB. 6½c

LARGE ORANGES 18c DOZ.

CRANBERRIES 5c a Quart

CELERY, BOSTON MARKET 12c to 15c

RAISINS, PKG. 8c

CURRANTS, PKG 10c

Walnuts Wild Naples 12½c A POUND

LEGS OF LAMB, LB. 8c and 10c

ROAST PORK, LB. 11c

ONIONS, PK. 25c

POTATOES, PK. 27c

SQUASH, LB. 1c

BEST SIRLOIN ROAST 12½c

FORES OF LAMB, 5c

Best Bread Flour $5.50 a Bbl. 70c a Bag

Largest, Freshest and Best Line of Poultry in New England

Saunders' Market

OUR TOY DEPARTMENT IS OPEN

DO YOUR CHRISTMAS BUYING NOW, BEFORE THE LINES ARE BROKEN

BARTLETT & DOW, 216 Central St.

The Robertson Co.

FOR

Thanksgiving Sale

100 DOZEN FINE THIN TUMBLERS, Dozen.....50c
IRON ROAST PANS.....25c and 35c
COVERED ENAMELED ROAST PANS.....75c, $1.00 and $1.50
MIXING BOWLS (three in set) set.....25c
BREAD MIXERS, each.....$2.00 and $2.50

If You Are Looking for DINNER SETS, Look At Our Large Assortment, Priced.....$8, $9, $10, $12, $15, $19

SPECIAL—Five Patterns Haviland China, 100-piece set, $25.00

The Robertson Co.

82 PRESCOTT STREET.

THE LOWELL SUN

JOHN H. HARRINGTON, Proprietor

SUN BUILDING, MERRIMACK SQUARE, LOWELL, MASS.

Member of the Associated Press

THREE DOLLARS PER YEAR. TWENTY-FIVE CENTS PER MONTH

The sworn daily average circulation of The Lowell Sun for the year 1910 was

15,976

Sworn to by John H. Harrington, proprietor, Martin H. Reidy, business manager, and Alfred Pilotte, pressman, of The Sun, before me, January 2, 1911. J. JOSEPH HENNESSY, Notary Public.

No Sun tomorrow—Thanksgiving.

Let all give thanks that after the political turmoil of the primaries we can have a day of rest.

The hair snipper has again appeared in Boston. He should be snapped into jail and kept there without a hair-cut until he can put up his hair in a queue like a real Chinese mandarin.

Some people thought that the jury in the trial of Bertram Spencer for murder might have been caught by the insanity plea. Judge Crosby told the jury to use its own common sense in disposing of the conflicting testimony of alienists. The jury did so, and its verdict finding the prisoner guilty of murder in the first degree is pronounced just and proper by all who have followed the evidence.

The Irish players "got the hook" in New York in their attempt to present "The Playboy of the Western World," a play that has given deep offense to the Irish people wherever it has been played, because it makes a hero of a parricide than which nothing could be more repugnant to true Irish feeling. It is difficult to see why the Irish players persist in giving this play, knowing that it always gives offense.

The cordial reception of Cardinal O'Connell by His Holiness Pope Pius X was indeed remarkable. It was unusual in the honors paid the Boston party, reflecting in an unmistakable manner the Holy Father's sincere regard for Cardinal O'Connell. The elevation of three American prelates to the cardinalate bespeaks great future progress for the church in this country and the liberal infusion of American influence into the councils of the church throughout the world.

THE TROLLEY EXPRESS

The trolley express system is needed in this state to overcome the extortionate rates of the express companies. Some few towns and cities are holding up the progress of the movement to the detriment of the entire state. The trolley express would be of vast benefit in helping to develop the agricultural districts between cities. It would enable the small farmers to get their produce to town early each day and thus to command the best prices for fresh produce. It would also make indispensable the municipal market about which much has been said. The success of such a market would be much greater if the trolley express were in operation to bring produce quickly from the farming districts. The express would benefit the city also by furnishing cheap and rapid transportation outward.

HYGIENE AND SANITARY PROGRESS

The lecture recently given by Dr. Simpson in the Y. M. C. A. course on the Hygiene of the Employed was of such importance that we believe it should be printed and distributed to the mill workers throughout the city in order to impress upon them the important rules by the application of which they can protect their health and avoid disease.

It is quite easy to see that the conditions in the textile factories at the present time are vastly superior to those of twenty or even ten years ago. Under present conditions, with what is demanded by the law, if the operatives only do their part there should be a great improvement in the healthfulness of factory life.

There are, of course, certain points brought out by Dr. Simpson that must be observed in order to fight disease. These are impure air, bad water, injurious dust in the atmosphere, expectoration on floors and sidewalks, and too hasty eating. On each of these particular points a long article might be written showing the importance of right conditions and the dangers that Dr. Simpson has pointed out.

The matter of hasty eating or the improper mastication of food is set down as one of the principal causes of appendicitis. It is a common custom with the operatives, as Dr. Simpson has stated, to stay up too late at night, and sleep so long in the morning that they have too little time to eat breakfast. Then at noon they rush home, and the noon-day meal is also eaten with a degree of haste that must seriously affect the digestion and consequently the nourishment of the system.

Another point which Dr. Simpson brought out was the crowding of tenements. This is one of the worst evils to be overcome for the improvement of the general health of certain classes of mill workers. When tenements are overcrowded the air is bad, the light is generally also bad, and the sanitary conditions cannot be what they should be. There is room here for important work by the board of health. It is the duty of that body to take up the sanitation of the poorer tenement districts, and stop this overcrowding. One of the most frightful sources of tuberculosis is this overcrowding of tenements. Not only is it injurious to the mill workers but even to a greater extent to the women and children who are confined to their homes during the greater part of the day. The people who live in such tenements should be taught the importance of sunshine and fresh air, and the danger of crowding too many people into sleeping rooms. There should be a fixed minimum of air space provided for each person, and we believe it would be perfectly proper for the board of health to insist upon the enforcement of such a rule. The contrast of the conditions today with those of twenty or thirty years ago indicate that we have not made as much progress as we should have in the organization of perfect sanitation. In the corporation boarding houses the rooms may have been small; but they were not overcrowded. Besides, the matron in charge took care to see that the ventilation was regularly attended to so that the air was not seriously vitiated at any time during the day or night.

The evils that exist today can easily be remedied by systematic work of the board of health in cooperation with the owners of property and the mill men of the city, and if this work be carried out along the lines suggested the benefits accruing to the public health throughout the city and more especially to the health of the people who reside in the poorer tenement districts would doubtless surpass expectation.

SEEN AND HEARD

There are symptoms of a panic in the theatre.

A big man in the front row arises.

"Sit down!" he roars. "There is no danger! Sit down!"

The stampeding audience, stops, turns and faces him.

"Sit down!" he orders.

The people obediently sit down.

"I will go to the entrance and show you that there is no danger whatever," the big man says. He strolls along the aisle, reaches the exit and rushes out.

"That's what I call presence of mind," he tells himself. "I never could have got out of there if I hadn't stopped that panic."

Bunsen always was sarcastic.

One evening last week when he got home his wife had a new hat to show him. It was some hat. Anybody could have seen that it was the final phrase in female headgear.

But Bunsen started to make remarks. He said it looked as if it had been trimmed by a cross-eyed milliner on an empty stomach. And he made a lot of other disparaging remarks.

Mrs. Bunsen was almost in tears. Bunsen had to go into the other room to have a quiet laugh at her expense.

The next day he had forgotten all about the hat.

The day after that he was reminded of it. Mrs. Bunsen handed him a bill for retrimming that hat—$18.34 it came to.

Bunsen paid it without a murmur and said the revised edition of the hat was just exactly right. He is not criticising hats any more.

Wesley M. Oler, the witty president of the Knickerbocker Ice company, said at a recent dinner:

"Scientific management would increase every woman's profits by 1000 per cent, provided—and this is the important point—provided that the employe would go in for it as zealously as his boss.

"Would the employe take a very ardent interest in a system which would cause him to do three or four times more work than before—a system that would quadruple his employer's income without benefiting his own?"

Mr. Oler smiled.

"I'll tell you a story," he said, "a story very much to the point.

"A friend of mine was travelling through New England last month in his touring car with his wife and two daughters. They stopped one day for lunch at a very nice hotel, and after the meal was over my friend said to the waiter:

"'Bring the bill, please. We have had four sandwiches and four pieces of apple pie. Wait a moment, though. What has the chauffeur had downstairs?'

"'The chauffeur, sir,' replied the waiter 'has had a Parmesan omelette, a grilled brook trout, lamb cutlets and peas, an ice, a cup of black coffee, a 15-cent cigar and a pint of champagne.'"

Wagner would not use the wireless telegraph.

Mark Antony, although a master of elocution, never recited "Curfew Shall Not Ring Tonight."

Nero did not care for the phonograph.

Christopher Columbus never went into vaudeville.

Longfellow did not make a musical comedy of "Hiawatha."

George Washington seldom if ever attended a moving picture show.

The Duke of Wellington would not use a fountain-pen.

Louis XVI did not have a folding-bed in the palace.

Confucius would not write for the Sunday papers.

After a man begins to have rheumatism nothing else seems very important.

"Just for fun" is a poor excuse, unless you are careful always to be just in your fun.

WILLIE AND HIS MA

His doting ma wrapped Willie up 'til
he could scarcely breathe.
She petted him and coddled him and
made the kid believe
He was the only shining light the
world had ever seen,
And let the pronoun "I" fill all the
void in Willie's bean.

She did not know that she had made
with all her fuss and tears
A coward and a shiveler, a weakling
full of fears.
She thought she was his truest friend,
then babied him until
Of nerve and strength and common
sense he rated simply nil.

And then the world grabbed Willie
dear and slammed him on the
nose.
And kicked him in the face and trod
upon his shrinking toes.
Then for a change it tapped his head
and let the gas all out,
And then to finish up the job, it walked
upon the lout.

But somehow Willie failed to learn,
for he could not forget
The days when he did as he pleased
and was his mother's pet.
Alas, alas, it was too late, for she had
spoiled the brat,
And so the world marked him N. G.
and let it go at that.

—Robert V. Carr in Los Angeles Tribune.

EDITORIAL COMMENT

Springfield Union: One of the stock arguments of the advocates of government by commission is that the reduction in the number of offices to be filled will attract men of higher caliber than the average member of the old style of city government, and that there will be fewer candidates to choose among and the voter will have less difficulty in making a good selection. By the adoption of new charters the cities of Lawrence and Lowell are to pass under the commission form of government, and it is interesting to observe the effect of the new system on the character and number of candidates. The primaries are to be held in both cities today, and in Lawrence there are 102 candidates for the nine offices to be filled: to wit, a mayor, four aldermen and four school committemen. Five of these are candidates for the mayoralty nomination, thirteen for the school board and the remainder for the aldermanic nominations. In Lowell there are 135 candidates in the primary, four for the mayoralty, 27 for the five school committee places and 94 for the four aldermanic places. Party designations are done away with in both cities and the voters of all parties must make their choice among the entire list for the various offices. So much for the promised reduction in the number of candidates and the simplifying of the choice of the voter.

As to the caliber of the candidates brought out by the commission plan of government we are not qualified to speak with the familiarity that acquaintance affords. We can, however, form some measure of judgment from the portraits and brief biographies of the candidates in the advertisements with which the newspapers of both cities teem. In the Saturday evening edition of the Lawrence Telegram we find the political advertisements of 11 candidates for aldermen, three for the school committee and one for mayor, and in the same evening's issue of the Lowell Sun the advertisements of 24 candidates for aldermen, three for the school board and two for mayor. In nearly every case the portrait of the candidate and his political record, if he has one, are given, and we find that many rely upon the records of their service under the old form of city government in their appeals to the voters for support. The portraits in many instances are not such as would give the impression of a high grade of intelligence or unusual business ability, although we are free to admit that portraits may be misleading in this respect.

The impression one gathers, however, is that while the new plan may, perhaps, attract some high grade candidates, it has brought out a number of the very kind of mediocre men that made the old form of government objectionable. And it remains for today's voting to show whether the citizens of Lawrence and Lowell, with this multiplicity of candidates to select from, will exercise a fine discrimination in choosing the nominees to be voted on in the city elections, which come in December, or place in nomination men of the same stamp and caliber that made a failure of the old system of city government.

THE AMERICAN CARDINALS

Boston Post: History was made at the Vatican consistory in Rome yesterday. For the first time in the annals of the ancient and powerful Catholic church three American citizens became cardinal princes of the hierarchy: Archbishop O'Connell of Boston, Archbishop Farley of New York, and Monsignor Falconio of Washington, the latter a naturalized American.

For millions of persons in the United States this event has a personal interest; for millions of others it is noteworthy as showing the recognition of the growth and progress of the church in this country, and for all the civilized world it is significant of the new American influence that will surely in the years to come be exerted in the college of cardinals.

To our own fellow-citizen, William H. O'Connell, a man who has risen by the force of genius and hard work from the status of a poor boy to the exalted rank he now holds, a thing made possible by the wonderful democracy of the Catholic church, Bostonians generally will extend sincere congratulations and good wishes.

LOWELL OPERA HOUSE

It would seem as if everyone who reads the daily papers and occasionally spends an evening over the magazines must be familiar with the story of Rostand's poetic drama, "Chantecler." To the benighted one who is ignorant of the fantasy of the barnyard a glance at the program giving the list of characters in the drama as it is to be given by Maude Adams at the Opera House Dec. 5, will prove interesting and make him certainly feel that the work is wonderfully and truly novel. Man having no place in the work the characters are all taken from the denizens of the barnyard. First of all comes Chantecler, the lordly cock. Then there is Patou, the dog, the hen pheasant, the blackbird, the peacock, the nightingale, the carrier pigeon, the great horned owl, the screech owl, the kite owlet and the kite owlet's mother. Farther along one finds on the list of characters, a pointer, a cat, a woodpecker, a rabbit, a turkey cock, and his hen; a magpie, a rabbit, geese, ducks and lots of little chicks. There is a spider and also frogs and toads. One must not forget the guinea hen for in the third act, laid in a kitchen garden filled with huge vegetables, she gives a wonderful reception to her friends and acquaintances. They all come in their feathered plumage through a hole in the fence, including ten fancy cocks seeking to humble the young egotist, Chantecler, in the dust. Rostand has made it very clear that all of the birds, fowl and animals are symbolical of people one meets with in the world today. Seventy people are necessary in the unfolding of this play which is a mighty spectacle, a fine drama and an altering comedy all in one. Charles Frohman spent much time in casting the work. Among those who take part in the drama are George Henry Trader, William Lewers, A. Lionel Hogarth, Ernest Rowan, E. W. Morrison, R. Peyton Carter, Fred Tyler, Miss Josephine Victor, Miss Marion Abbott, Miss Margaret Gordon and Miss Lucy Prendergast. The drama is in four acts and boasts of massive settings.

"BILLY THE KID"

Jack London has turned the tide of public sentiment toward western life with his powerful tales of those regions, but nothing from his pen surpasses in pathos and realistic life pictures are situations portrayed in the play at the Opera House tonight and Thursday. The company is headed by Nolan Gane, well supported by a cast of exceptional ability. "Billy, the Kid" has played six consecutive years to crowded houses. The deep heart interest and stirring episodes combined with brilliant comedy lines, with which it is replete, make it one of those plays which will live a generation and still draw interested and appreciative audiences.

The entire scenic effects for this, its seventh season, have been renewed and greatly elaborated.

"CY WHITTAKER'S PLACE"

No play of recent years has portrayed so faithfully the types and characters to be found in a Cape Cod fishing village as does "Cy Whittaker's Place" after the novel by Joseph C. Lincoln, which won for him the title of "The American Dickens" so accurate are his word drawings. Readers of his story are numbered by the hundreds of thousands and include practically every reading man and woman in New England and to them the announcement that the book has been dramatized and that the play will be seen here at the Opera House, Dec. 1 and 2, is of much more than passing importance.

"POMANDER WALK"

Contracts have just been signed for the appearance here at the Opera House, next Monday, Dec. 4th for one performance only of Messrs. Leibler & Co.'s production of Louis N. Parker's comedy of happiness "Pomander Walk." The company and production will come direct from the new Plymouth Theatre, Boston, where the company is now playing.

KEITH'S LOWELL THEATRE

The patrons of Keith's New Theatre have reason to be thankful along with the rest of mankind for Manager Stevens has provided for their theatrical delights for the holiday week an extra large bill putting on an additional act and every one of the nine numbers offered being a strong one. It is customary in vaudeville to designate one act as the head-liner each week but this week's program is a succession of headline acts in a most pleasing variety. First and foremost comes Tom Linton's great offering, "A Zulu Festival," with Grace Linquist and the six Jungle girls to assist him in presenting an act as novel as it is captivating. The scene is laid in the warm environments of South Africa, where graceful tropical plants bloom, lions and indescribable animals roam the earth and the Jungle girls fair of face and form and scant of attire, sing and dance the whole day long. One "I Hope," a missionary, blows into this benighted scene to uplift the natives. The queen likes his looks, makes him king, and ere long he has forgotten his great mission and has become a Zulu sport. The act is replete with comedy, singing and dancing. The Ushers, Claude and Fannie, in their charming playlet, "Fagan's Decision," is one of the neatest things in vaudeville. It has that one great touch of nature. It is filled with deep heart interest and yet has much good comedy. Eddie Ross, the minstrel boy, has his banjo instead of his good harp slung behind him and perhaps he can't make that banjo go some. He is also a singer, story teller and whistler. The audience keeps him coming back. The Ploetz-Larella sisters have the finest acrobatic act ever seen. George Watson and Florence Little, are excellent singers and their act, "A Matrimonial Bargain," is high class and most entertaining. Clemons and Dean are dancing artists of a lively order, presenting a most acceptable act. The Dorians bounce right into favor in their act entitled "A Terrible Night," with the aid of a bounding bed. George Fredo has a little of everything that's good and one of the real novelties on the bill is that presented by Mlle Rialto, the noted Parisian model, assisted by M. Louis Lavelle, a fine singer. Then there are the pictures.

HATHAWAY THEATRE

"Why do they call this place Hard-scrabble?" asks Thaddeus Strong, the new minister of Curtis Ho'ten, the town infidel, in "Our New Minister."

"'Cause it takes a lot of hard scratchin' tew get a livin'," answered Ho'ten. "We hev plenty of wind in winter when we don't need it, and don't have any in summer when we dew. Every storm's the wust we've had for 30 years, every winter is the coldest and every summer the hottest."

"I see," replied Strong, "the people are full of complaints."

"Yes," says Ho'ten, "every one that flesh is heir to. When it rains, it's tew wet; when it don't, it's tew dry. One time they hev too many flies, another time not flies enough."

"How do you know so much about the people?" inquires the minister.

"By tryin' to collect bills from them," is the answer."

"Do you believe in prayer?" asks the minister.

"Ye-es, but you've got to hustle with it."

"What's your religion?"

"I'm allus with the underdog."

"Have you faith?"

"Enough to stand by a friend."

"Been baptized?"

"Yes, but it didn't take."

"Our New Minister," Denman Thompson's great New Hampshire comedy now being elaborately presented by the Donald Meek stock company at the Hathaway is full of such dialog as the above, coupled with the wierd slang of Skeezicks" the tough New York boy who blows into the town and gets a job. The play is a fine production of a simple decent story with dramatic situations and stirring incidents. It is better done than any melodrama within recent memory. It is pure, clean and wholesome. It is a character play and its characters are as true to life as they are interesting and amusing. Donald Meek, in the role of "Darius Startle," the village constable is a positive scream, for it is one of the quaintly funny characters that he has appeared in this season and he certainly makes the most of it. His make-up which includes the inevitable constable's badge, is the occasion for laughter itself while his dialogue and mannerisms enhance the drollness of the part. The part affords Mr. Meek a grand opportunity to exploit his well known and irrepressible comedy vein and he fairly revels in it. Mr. Charles Crymble, the clever young Lowell comedian who made his first professional appearance under the tutorage of Mr. Meek has returned to the company and is seen to excellent advantage in the character of Skeezicks, the tough boy. Each member of the company is cast in a congenial role and no play ever ran more smoothly. There are a few seats left for tomorrow's performances and should be ordered at once. Seats may be ordered in advance for the remaining performances by telephone, 811. Next week the Donald Meek stock company will present that great Elks comedy "Hello, Bill." Every Elk recognizes the title. On next Sunday the first of a series of Sunday concerts to be held afternoon and evening will be given, consisting of five reels of pictures, five vaudeville acts and illustrated songs; a two hour and a half concert for five, 10 and 15 cents.

ACADEMY OF MUSIC

"Contest Night" at the Academy is rapidly gaining in favor with the patrons of the Tuesday night concerts. The "Srimmage Royal" is something that will long remain in the minds of those who witnessed last night's performance. Tonight is amateur night, which needs no further explanation. There will be a special show on Thanksgiving afternoon and evening, and prices will be the same as usual.

Friday night the lady Bachelor club of the M. T. I. will entertain for thirty minutes with a minstrel show: 50 in the cast, all new scenery and effects.

STOP DRINKING!

We have sold ORRINE, the standard remedy for the liquor habit, for a number of years. You will be interested in knowing that thousands of men have been restored to lives of sobriety and industry by the aid of this meritorious article.

Orrine is a simple home treatment, that requires no loss of time from work while you are taking it. Start today and you will be surprised at the quick results. If after a trial, you fail to get any benefit from its use, your money will be refunded.

Orrine is prepared in two forms, Secret and Voluntary Treatments. Costs but $1.00 a box—less than a man would spend in a day for drink. Come in and get a free booklet. We'll gladly tell you of the good work ORRINE is doing. Hiker-Jaynes Drug Co., 119-123 Merrimack street.

A Generation of Mothers

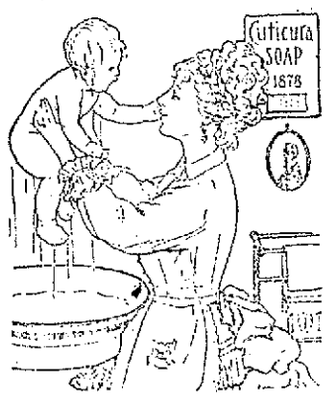

Has Endorsed Cuticura Soap

A generation of mothers has found no soap so well suited for cleansing and purifying the skin and hair of infants and children as Cuticura Soap. Its absolute purity and refreshing fragrance alone are enough to recommend it above ordinary skin soaps, but there is added to these qualities a delicate yet effective medication, derived from Cuticura Ointment, which renders it most valuable in overcoming a tendency to distressing eruptions, and in promoting a normal condition of skin and hair health.

Although Cuticura Soap and Ointment are sold by druggists and dealers everywhere, a liberal sample of each, with 32-page booklet on the care and treatment of skin and hair, will be sent, post-free, on application to "Cuticura," Dept. 15D, Boston.

PUTNAM & SON CO.

166 CENTRAL STREET.

THE SEASON'S GREATEST SURPRISE

The Putnam

Guaranteed Suits

$15.00

HERE is the greatest clothes value that has ever been advertised. All wool, hand tailored, stylish up-to-the-minute suits, for $15 and guaranteed to wear to your satisfaction or a new suit free.

A New Standard of Value Has Been Created In These $15 Guaranteed Suits—

Hardly believable until you see these clothes for yourself. See the quality, try the suits on and see for yourself how perfectly these suits fit.

Sewn on the sleeve of each coat is our guaranteed label of which this is a copy.

PUTNAM'S $15.00 SUIT GUARANTEED

This Suit is warranted to give satisfactory service or we will replace it with a new suit FREE.
If you have cause for complaint return this ticket with suit.
Lot
PUTNAM & SON CO.
Lowell.

It means what it says—and we're behind the label—satisfaction—your satisfaction is guaranteed.

Putnam Guaranteed $15.00 Suits

for men and young men—in cheviots, cassimeres, worsteds, twills and black and blue unfinished worsteds, in sizes for regular, stout and tall men and young men.

Dwyer & Co.

PAINTERS, DECORATORS AND PAPER HANGERS

Estimates on all kinds of jobs, large or small, at 47 Andover street.

LEONARD FRANK OF MINNESOTA, BEST TACKLE OF SEASON IN WEST

MINNEAPOLIS, Minn., Nov. 28.—Eastern football experts say that Eddie Hart of Princeton is the best tackle of the season, while the western critics hand out the palm to Leonard Frank of Minnesota. The last mentioned has been the sensation of the western gridiron this year in the position. His work, both on the defense and offense, has been wonderful all season. Frank's brilliant work in the game with Chicago will long be remembered by the followers of football here. Whenever a back field man was called upon to dash off a tackle position Frank was always prepared to send three of the Maroon players flying, and it was his great work of opening up holes in that Chicago line that was responsible for many long gains made by Caproh and Rosenwald. At the beginning of the season experts predicted that Frank would more than have his hands full trying to fill the shoes of Jimmy Walker, last year's All American tackle, who, critics said, was the greatest man the west ever produced. He not only filled the latter's shoes, but actually surpassed Walker's record.

ARCTIC EXPLORERS

DO NOT HAVE COLDS—COUGHS CATCHING

When the knowledge that colds and coughs are infectious becomes general they will go out of fashion. Such knowledge comes slowly, but it is known that the way to get rid of the scourge is to guard against infection.

Nansen and his men while in the Arctic region for three years did not have colds. Even in those terrible expeditions when their clothing, saturated with perspiration froze upon their bodies, so that it took an hour to thaw them out, there was no "cold to catch." When they got back to civilization they all caught cold.

The island of St. Kilda, 40 miles beyond the Hebrides, gives curious confirmation of the contagion of colds. Every time a ship stops there, all the inhabitants, including the infants at the breast, have acute colds. More than 200 years ago, Drs. Johnson and Boswell called it "stranger's cold." The remarkable thing about it is as soon as the cold has run its course there would be no more till another ship comes.

"The cat is sneezing, we shall all have colds," shows that the cat has picked up the bacilli in her nocturnal rambles and is proceeding to distribute them to the household.

Having taken every precaution against taking cold, and failed, the best method of getting rid of it is the sweating process. Hot mustard footbath with hot drinks, as ginger tea, or hot lemonade. A small tub is set in a warm corner near enough to the patient's bed so that he will not get chilled in reaching it. Put several tablespoons of ground mustard in the water. Add hot water as hot as can be borne for 20 minutes; wrap up in blankets, while patient is being rubbed dry. A Dover powder, five to ten grains of quinine, with a laxative and the patient will be able to go to work the next day. If the weather is bad stay in bed for a day or two. Cayenne pepper is a good substitute for the quinine. When the cold causes congestion of the nasal passages, so that breathing is difficult, from swelling of the mucous membrane, very great relief is found in the use of a solution of adrenalin chloride. It can be bought in a 1 to 1000 solution in ounce bottles, and should be kept in the dark. Boil water, add a half teaspoonful of salt to the quart. Add the adrenalin in the proportion of one to ten. Use the solution in an atomizer or on a swab made on a toothpick wound with absorbent cotton, two or three times a day. Liquid albolene with five grains of menthol to be used between times will help the healing and soothing work. Keep the bowels free and avoid getting chilled. Deep breathing of fresh air will sometimes abort a cold, and is useful in every stage of a cold. Usually those who are always having colds are the flabby ones who coddle themselves constantly.—Woman's World for November.

THE SUN'S DAILY PICTURE PUZZLE

"OWED" TO THE TURKEY

Alas, poor turk,
Done is your work.
Of lofty perches you've boasted;
But now the dirk
Will make you jerk,
For you must be stuffed and roasted.
Find the cook.

To eat and drink—
Don't stop to think—
'Cause we would not have you thinner;
You're on the brink
To form a link
In our Thanksgiving dinner.

ANSWER TO YESTERDAY'S PUZZLE.

A LITTLE NONSENSE

TENDER HEARTED.

Wayne—Why didn't you tell me that confounded stock of yours wasn't worth a nickel?

Payne—Because I'm too much of a man to jump on a poor stock when it's down.

A HOT ONE.

Miss Antique—I received an invitation to Mrs. De Swell's Thanksgiving ball.

Miss Caustique—Indeed, who are you going to chaperone?

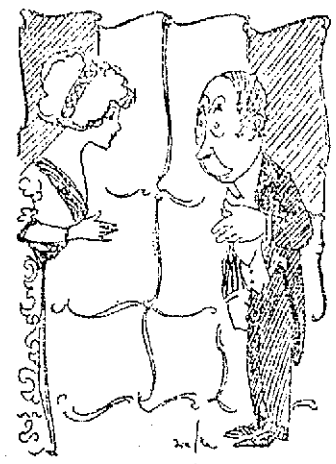

A POPULAR ATTRACTION.

"Yes, she's lecturing against woman suffrage."

"But that's an unpopular side to take in this neighborhood."

"Yes, but she draws tremendous crowds everywhere."

"By her arguments?"

"No, by her clothes."

SPITEFUL.

Beatrice—Kitty's trousseau will fill 17 trunks.

Lillian—The poor girl. Jack hasn't money enough to pay overweight charges on more than two.

A PRIME NECESSITY.

Old Saw—It's money makes the mare go.

Young Buck—And it takes big wads of it to make my automobile go.

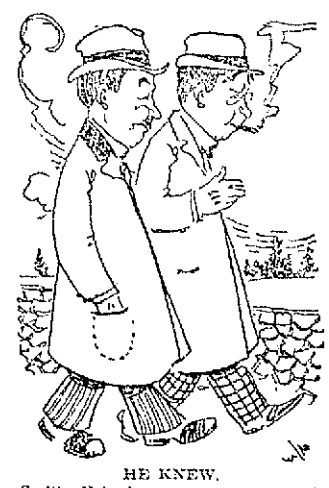

HE KNEW.

Smith—Friends are a great consolation.

Jones—Not if you're broke.

DANGEROUS STUFF

BEWARE OF THE MINCE PIE WITH THE BIG KICK

Here, reader, is the last word before sitting down to your Thanksgiving dinner: Beware of eating too much polysachrid carbohydrate, for, according to eminent medico scientists, this dish is the cause of highly caloric effervescences. When mother, seated at the head of the table, says: "Pa, try some of my polysachrid carbohydrate," we say to pa, "Pause and reflect, our subjugated friend, before sinking your tusks into that tempting morsel. Adam lost Paradise by eating of a forbidden apple; you, while far from living in a Paradise, may, by yielding to appetite, lose a restful sleep." As for Sue, the charming daughter, Sue we are convinced will pass by that polysachrid carbohydrate with a suppressed shudder, for is not Sue well aware that beauty experts assert that its eating will raise pimples? Her elder sister, we fear, will eat of polysachrid carbohydrate with a gusto and a relish not at all in good form. The pimple bugaboo will not bother this young woman because she has for three years been married. As to William Jr., the bearer of the paternal name, the pride of his mother, and the pre-ordained pest of his younger sister, this hopeful will dream of polysachrid carbohydrate tonight, stick around the kitchen tomorrow morning, and, after having his face scrubbed, will seat himself near his mother, assume a most sanctimonious expression and await, with a pleasant anxiety the placing on the table of the polysachrid carbohydrate. Casting all commands, adjurements, and admonitions to the winds and altogether heedless of the pronouncements of wonderfully learned medical authorities, William, Jr., will despatch huge quantities of polysachrid carbohydrate so voraciously that his "tummy" will snap the buttons off his knickerbockers.

Polysachrid carbohydrate may, however, be eaten with impunity by all those lost souls myself included, condemned to eat their Thanksgiving dinner with their legs dangling over a lunch stool. That something which gives to polysachrid carbohydrate the delicate flavor tempting enough to make the mouth of an ascetic anchorite water and which also permeates this delicacy, with those invisible but alas too effective properties that cause its consumer sometimes even to writhe and groan in pain, that something, we say, is altogether missing in the polysachrid carbohydrate which is served in our hashhouse. Yes, the polysachrid carbohydrate that will be found by beanery patrons on Thursday noon will be very flat, very tasteless, very insipid, very everything but very delicious. Moreover, we have grave reasons to suspect that it is generally warmed over. Why do we dwell on this unpleasant side of Thanksgiving dinners? Because we have had experience.

But, returning to our former remarks, as to the polysachrid carbohydrate that will grace the boards of so many happy homes tomorrow, our readers can be happily assured that to those who indulge heartily in this delectable dish, polysachrid carbohydrate will "come back." Yes, it will "come back" so energetically, we fear, that among at least the younger gormands there will be weeping and wailing and gnashing of teeth. Therefore, again we say: At Thanksgiving dinner beware of mince pie!

Frank B. Murphy
INSURANCE and REAL ESTATE
38 CENTRAL STREET, ROOM 34

Taylor Roofing Co
Warrant all their work. Call them up. Residence 140 Humphrey street. Tel. 869-L.

LEGAL NOTICES

COMMONWEALTH OF MASSACHUSETTS. Middlesex, ss. Probate Court. To the heirs-at-law, next of kin and all other persons interested in the estate of James H. Brennan, late of Lowell, in said County, deceased.

Whereas, a certain instrument purporting to be the last will and testament of said deceased has been presented to said Court, for probate, by Elizabeth T. Ellis, who prays that letters testamentary may be issued to her, the executrix therein named, without giving a surety on her official bond.

You are hereby cited to appear at a Probate Court, to be held at Cambridge, in said County of Middlesex, on the twenty-ninth day of November, A. D. 1911, at nine o'clock in the forenoon, to show cause, if any you have, why the same should not be granted.

And said petitioner is hereby directed to give public notice thereof, by publishing this citation once in each week, for three successive weeks, in The Lowell Sun, a newspaper published in Lowell, the last publication to be one day, at least, before said Court, and by mailing post-paid, or delivering a copy of this citation to all known persons interested in the estate, seven days at least before said Court.

Witness, Charles J. McIntire, Esquire, First Judge of said Court, this fifteenth day of November, in the year one thousand nine hundred and eleven.

W. E. ROGERS, Register.
J. Joseph O'Conner, Attorney

COMMONWEALTH OF MASSACHUSETTS. Middlesex, ss. Probate Court.

To the heirs-at-law, next of kin, creditors, and all other persons interested in the estate of Charles Otis Gray, late of Lowell, in said County, deceased, intestate.

Whereas, a petition has been presented to said Court to grant a letter of administration on the estate not already administered of said deceased, to Mary A. McIntire, of Lowell, in the County of Middlesex, or to some other suitable person.

You are hereby cited to appear at a Probate Court to be held at Lowell, in said County of Middlesex, on the nineteenth day of December, A. D. 1911, at nine o'clock in the forenoon, to show cause, if any you have, why the same should not be granted.

And said petitioner is hereby directed to give public notice thereof, by publishing this citation once in each week, for three successive weeks, in The Lowell Sun, a newspaper published in Lowell, the last publication to be one day, at least, before said Court.

Witness, Charles J. McIntire, Esquire, First Judge of said Court, this twenty-second day of November, in the year one thousand nine hundred and eleven.

W. E. ROGERS, Register.

LOST AND FOUND

SILVER MESH BAG CONTAINING small sum of money and cross, lost between Merrimack Sq. theatre and Warren st. Finder please return to 362 Broadway.

MINK COLLAR LOST SUNDAY, BETWEEN the Eliot church and A st. Liberal reward if returned to 9 A st.

SCOTCH COLLIE DOG LOST NOV. 21; light brown; white neck. Return to 48 Andrews st. Reward.

SILVER WATCH FOUND. OWNER can have by proving property and paying for adv. at 50 Crosby st., after 7 p. m.

REAL ESTATE FOR SALE

SAVE YOUR OWN RENT BY BUYING one of the many bargains in two tenements and cottages on my large list covering all sections city and suburbs. Some very easy payments. All kinds of insurance, lowest rates. M. J. Sharkey, 22 Central st., room 75. Open Saturday and Monday evenings.

MISCELLANEOUS

CALL TODAY, AND SELECT A piano from the finest stock ever shown in New England, at the lowest price, and W. F. Trumbell, will deliver it on Wednesday. 101 Westford st.

FIRST CLASS ALTERATION WORK done on ladies' and Children's gowns and coats; also all kinds of mending and repairing at 146 West Sixth st.

BADGES MADE TO ORDER; razors honed and concaved; clippers sharpened at Harry Gonzales, 128 Gorham st. Tel. 952-2.

DRINK GLORIA FOR HEALTH. Sold everywhere.

SITUATIONS WANTED

LAUNDRY WASHMAN WISHES position in or near Lowell. Steady and reliable. Address J. Edwards, 11 Pleasant st.

W. A. LEW
Steam dyeing and cleaning of ladies' and gents' wearing apparel. 30 years' experience at this work. 49 John st.

HELP WANTED

TWO MILL CARPENTERS WANTED. Apply Master Mechanic, Beaver Brook Mills, Collinsville.

TABLE GIRL WANTED AT ONCE. 65 Brookings st., Weston House; first street above Merr'mack Sq. Theatre.

TWO YOUNG MEN WANTED BETWEEN the ages 16 and 20 years; can secure position in a large mercantile house in this city. An interesting business to learn; steady advancement assured willing workers. Applicants must direct letter in own handwriting to G. H., Sun Office.

KITCHEN GIRL WANTED AT 129 Church st.

GIRLS WANTED AT ONCE. APply S. H. Knox & Co.

FIRST CLASS PASTRY COOK wanted at once; good wages and steady work. City Employment Office, 63 Central st., room 33. Office hours 8 a. m. to 9 p. m. Tel. 2698.

WOMAN WANTED FOR GENERAL housework. Apply at 68 Gates st.

FOREMAN MILL CARPENTER wanted by a cotton mill in Massachusetts, foreman familiar with general mill carpentering, pattern and tenement work. Must be experienced and good manager. Wages $15 per week of 54 hours. Give full particulars as to experience and reference. Address F. C., Sun Office.

WOOL SORTERS WANTED. APPLY to Eavenson & Leverling, Camden, N. J.

50 GIRLS AND WOMEN WANTED TO work in tobacco factory; 20 spinners and twisters for worsted mills; two all round cooks; one pastry cook and 25 general housegirls. City employment office, 53 Central st., room 38. Office hours: 8 a. m. to 9 p. m.

YOUNG MAN WANTED TO LEARN advertising profession, willing to work in Lowell, upon small salary while learning. Must be correct grammarian and absolutely reliable. Only those wishing to enter advertising considered. Address, giving details of age, past connections, etc. C. A. Keefer, Albany, N. Y.

EXPERIENCED COOK WANTED AT 90 Westford st.

FROM 10 TO 15 LABORING MEN wanted. Inquire at 35 Tanner st.

DRIVER WANTED AT REYNOLDS' blacksmith shop, 42 Cushing street. Steady job to the right man.

RAILWAY MAIL CLERKS WANTED—Customs employes. Average $90 month. Lowell examinations announced Jan. 15th. Sample questions free. Write immediately. Franklin Institute, Dept. 158 K., Rochester, N. Y.

WANTED FOR U. S. ARMY—ABLE-bodied unmarried men, between ages of 18 and 35; citizens of United States, of good character and temperate habits, who can speak, read and write the English language. For information apply to Recruiting Officer, 159 Middlesex st., Lowell, Mass.

FREE TO THE SICK

It matters not the name of the disease you are suffering with, how many Physicians you have taken treatment with, do not be discouraged. DR. TEMPLE'S TREATMENT WILL CURE YOU.

All Blood, Nerve and Rectal Diseases, Acute and Chronic Blood Diseases of Men and Women, Hydrocele, Varicocele, Stricture, Prostatitis, Piles, Fistula, Fissures, Ulcers and all Rectal Diseases Without the Use of the Knife. Diseases of the Stomach, Liver, Kidneys, Bladder Bowels, Rectum. Diseases of the Eye, Ear, Nose, Throat.

Terms are always made to suit the convenience of anyone applying for treatment, and very reasonable charges. Do not treat elsewhere until you have investigated methods and terms. Office, 97 Central street, Mansur Block, Wednesdays, 2 to 4; 7 to 8.

Sundays, 10 to 12. Other days by appointment only.

Consultation, Examination, Advice FREE.

Stove Repairs
We carry in stock and furnish linings, grates, covers, centers, water fronts, etc., for all kinds of stoves and ranges. Work done at lowest prices. Bring size and name of stove, or telephone 1077-1.
Quinn Furniture Co.
160 Middlesex Street

TO LET

TENEMENT OF 6 ROOMS TO LET at 23 Elmwood ave.; low rent if rented at once. Inquire 15 Central st.

SIX ROOM FLAT TO LET—BATHroom, pantry, hot and cold water, all modern conveniences, at the corner of Broadway and Stanley street; $13.50 per month. Inquire at 85 Willie st., opposite Franklin st. or at Music store, 110 Merrimack st.

STORE TO LET WITH ROOMS, AN extra good stand for a home bakery or other business. Cor. Powell and Hurd sts. Inquire next door.

COTTAGE HOUSE OF 7 ROOMS TO let, on Princeton st.; in best of repair. Inquire at 829 Princeton st.

6-ROOM TENEMENT TO LET; modern improvements, steam heat, low rent; on Pine st. Call on Mr. E. Brickett, 55 Dover st.

10-ROOM LODGING HOUSE TO LET, with bath, in best of repair, cor. E. Merrimack and Fayette sts. Rent $18 per month; also 7-room tenement in best of repair at 110 Fayette st. $10 per month. Inquire 25 Adams st. Tel. 1895-1.

NEATLY FURNISHED ROOMS TO let; steam heat and gas $1 per week and up. Mrs. McMillan, Gallagher House, Williams st.

UPSTAIRS TENEMENT OF NINE rooms to let, with hot water, set tubs, pantry and bath room, at 25 Lombard st. Inquire at the premises.

NEW TENEMENT WITH ALL MODERN improvements, to let, at 7 Birnie st. Inquire at 15 Madison st.

STEAM HEATED ROOMS TO LET newly furnished; bath, hot water; board if desired. Also rooms for light housekeeping. Inquire 6 Stackpole st.

13-ROOM STEAM HEATED HOUSE to let; bath; at 232 Appleton st. Inquire 1128 Bridge st.

COTTAGE HOUSE OF 7 ROOMS, with or without stable, to let. Inquire 58 Lamb st.

SUNNY 4-ROOM TENEMENT TO let, 18 Agawam st. Gas, pantry, toilet on same floor. Rent $2.75. Apply 209 Lawrence st.

VERY PLEASANT TENEMENT OF 5 rooms to let; attic for storage; situated on the cor. of Race and Dodge sts., No. 24 Dodge st.; all in perfect repair; rent $2.50 per week. Inquire of L. H. Hanon, or telephone 2328-2.

MODERN 6-ROOM FLAT IN TWO-tenement house on London st., near Gorham to let. Apply Mrs. H. E. Barrows, 650 Gorham st. Tel. 1923-2.

ONE 5-ROOM AND ONE 4-ROOM tenement to let on North st. Apply at 33 North st.

TWO FURNISHED ROOMS WANTed, near Highlands, for light housekeeping; must have steam or furnace heat and bath; also price reasonable. Address stating full particulars to Box 471, Lowell.

7-ROOM TENEMENT TO LET; bath room, wash room and pantry, steam heat, vulcan hot water heater and all modern conveniences. No. 290 Westford st.

NICE 4-ROOM TENEMENT TO LET at 216 Aiken st., rent $1.75 per week. Also one 3-room tenement at 77 Chenyer st., $1.25 per week. Apply at 219 Aiken st.

STORE TO LET WITH 3-ROOM tenement at 352 Lawrence st., $8 per week, also tenement of 6 rooms, $9 per week. Inquire 321 Lawrence st.

COTTAGE OF 6 ROOMS TO LET, with bath and furnace heat, at 99 Read st. Rent $15 the month. Inquire at Fifth st.

6-ROOM FLAT TO LET, ON SIXTH st., near Bridge st., in first class repair; bath and pantry, hot and cold water, set tubs, set bowl; rent $15 per month. G. L. Hubbard, Wyman's Exchange.

FIRST CLASS BOARD AND ROOMS to let; steam heat; most desirable residential district of the city. One minute's walk from Westford st. car line. Inquire Mrs. Nettie Saunders, 68 Gates st. Tel. 2685.

JOE FLYNN HAS A NEW HOUSE at 129 Cushing st., to let. Four new 5-room flats. One 7-room house at 43 Prospect st. One 4-room flat at 12 Maple st. One 6-room flat at 50 Elm st. Two 4-room flats at 58 Elm st. One 5-room flat at 81 Chapel st.

NEWLY FURNISHED ROOMS TO let; gas and bath; $1 per week up. 106 Church st.

8-ROOM TENEMENT AT 8 CLARK court, to let. Inquire at 253 Concord st.

FOUR-ROOM TENEMENTS TO LET: 16 to 18 Seventh st. Inquire on premises, or telephone 1433-1.

5-ROOM UPSTAIRS FLAT TO LET at 177 Stackpole st., near Alder st. Bath, pantry, set tubs, hot water, gas and electric fixtures. Rent $15 a month. Apply to George Fairburn, 884 High st. Telephone 3563.

6-ROOM FLAT TO LET—FINELY located, near Wilder street and Normal school; price $26. Inquire 33 Columbus av., or telephone 2376.

ROOMS TO LET IN THE HARRINGton bldg., 52 Central st. Hard wood floors, steam heat, combination electric and gas lights. Inquire at The Sun Office.

EXCELLENT TENEMENTS TO LET
Eight rooms, newly papered and painted. Separate front and rear doors. Apply 147 East Merrimack st.

OFFICES FOR RENT
Splendid modern offices in the NEW HARRINGTON BUILDING, 52 Central street. Hardwood floors, steam heat, combination electric and gas lights. Inquire at THE SUN OFFICE.

WANTED

FURNITURE OF ALL KINDS wanted; dressers, wardrobes, china closets, art squares, carpets, rugs, ranges, dishes, chiffoniers, beds, springs and good second hand mattresses. Call, write or tel. 1309. L. Mellen, 636 Middlesex st.

CARPENTER WORK, PAINTING, teaming wanted; wood lots cut, lumber handled; best work guaranteed; contract or day work of any kind. Address C. R., Sun Office.

HORSE WANTED—A GOOD SOUND horse for city delivery. Must be broken to electrics and automobiles and warranted to stand without hitching. Address A. C., Sun Office.

STORAGE FOR FURNITURE
Separate rooms $1 per month for regular $2 two-horse load. The dryest and cleanest place for storage in Lowell. Telephone connection. O. F. Prentiss, 356 Bridge st.

E. G. SOPHOS
IMPORTER AND WHOLESALE DEALER IN
Oriental, Greek and Italian Produce
Specialties in Oil, Olives and Cheese
TELEPHONE 1843
Cor. Adams & Salem Sts., Lowell, Mass
We guarantee our Olive Oil strictly pure. Give us a call.

J. H. ROGERS, Optician
EYES EXAMINED
7 Merrimack st., over Transfer station. Glasses made and repaired. All work guaranteed. Lowest prices.

FOR SALE

NATIONAL CASH REGISTER FOR sale. From 1 cent to $2. 60 High st. Bell one.

7 FOOT PARLOR STOVE AND A Rex Packer's machine, for sale. New and hand furniture bought and sold. Brown Cobra, 558 Middlesex st.

MISSION FURNITURE FOR SALE; roll and flat top desks, bookcases, tables, stoves, rockers, dressers, 636 Middlesex st. Call, or tel. 1309.

VARIETY STORE FOR SALE, GOOD location. Apply 95 Lakeview ave.

LADY'S DRIVING HORSE FOR sale. For information inquire of Miss E. Wilson, at Duclos' Studio, 73 Central st. Tel. 10.

BOARDING HOUSE AT 183 MERrimack st., for sale, at a reasonable price with 85 steady boarders. Call at above address.

FRUIT AND CONFECTIONERY store for sale, cigars, cigarets, tobacco and first class soda fountain, etc. Call at 341 Middlesex st.

HORSES FOR SALE, FROM 800 TO 1400 pounds. A. B. Humphrey, 557 Gorham st. Tel. 513-1.

FOR SALE
100 acres land near Lowell, valuable for pasture, tillage, wood or development, $2500. Centralville, good 6-room cottage on easy terms. A bargain, $1100. Bargains in two-tenement houses. Fire insurance at lowest rates.
W. E. DODGE
22 Central Street

MONEY TO LOAN

MONEY FOR SALARIED PEOPLE—Women keeping house and others, advanced them without security, easy payments, cheapest rates, don't worry or annoy friends about money, keep your credit good by paying as you agree. I will furnish you money to do it. D. H. Tolman, Room 403, 45 Merrimack st.

MONEY
FOR HOUSEKEEPERS
MONEY
FOR WORKINGMEN
MONEY
FOR EVERYBODY
Be independent, come to us and we will arrange to obtain a loan for you that will both please and pay you the best.
HOUSEHOLD GUARANTEE CO.
Wyman's Exchange, corner Merrimack and Central Sts., Rooms 503 and 505.

LOANS
of $10 and Upwards
Can be secured at less than the legal rate of interest by obtaining our indorsement of your note.
American Credit Co
THIRD FLOOR, ROOM 319, HILDRETH BUILDING
45 MERRIMACK STREET.
Take Elevator

SPECIAL NOTICES

SAFETY RAZOR BLADES RESHARPENED cut better than new, 2½c each, at Carter & Sherburne's drug store.

NEURALGIA CURED FREE WITH a sample of Palnadine. Clark's Neuralgia Remedy. Send a 2c stamp to the John W. M. Clark Co., Athol, Mass.

BENT'S NO. 1 KILLS LICE ON children. Excellent for browntail moth itching, ivy poison, hives, mange, salt rheum, falling hair. 25 cents at Falls & Burkinshaw's.

LUMBURG CO., CHIMNEY EXPERTS—Chimneys swept and repaired. Residence 1123 Bridge st. Tel. 945.

THE SUN IN BOSTON—THE SUN IS on sale every day at both news stands of the Union station in Boston. Don't forget this when taking your train for Lowell.

SAFETY RAZOR BLADES OF ALL kinds sharpened; Gillette's a specialty; 2½c each. Harry Gonzales, The Cutler, 128 Gorham st. Tel. 952-2.

THIS MEANS YOU
Every working man and woman. Loans made while you wait.
NO DELAY. NO CHARGE FOR APPLICATION
Interest 1 per Cent. a Month
The size of your salary or wages bars no honest working person from getting money on credit here. We loan to all.
Lowell Loan Co.
22 CENTRAL STREET
Fourth Floor Take Elevator
Open 8 a. m. to 6 p. m. Monday and Saturday, 8 p. m.

If you want help at home or in your business, try The Sun "Want" columns.

TRAINS TO AND FROM BOSTON

SOUTHERN DIV.

To Boston. Lve.	To Boston. Arr.	From Boston. Lve.	From Boston. Arr.
5.43	6.50	6.14	7.12
x6.25	7.41	7.22	8.27
6.48	7.50	7.58	8.43
b6.40	7.53	b8.21	9.27
7.00	8.00	9.00	9.37
7.21	8.05	10.00	10.36
e7.51	8.47	11.30	12.07
7.56	8.55	12.30	1.07
8.30	9.38	1.00	1.37
b9.13	10.25	2.00	2.54
9.46	10.28	3.00	3.39
10.02	11.12	b3.51	5.02
10.40	11.50	4.00	4.36
12.13	1.00	e4.11	5.32
1.17	2.25	5.00	5.37
2.34	3.27	b5.21	6.26
3.57	4.40	5.27	6.18
4.32	5.27	b5.51	7.06
5.28	6.29	e6.14	7.32
b6.11	7.14	7.30	8.08
6.47	7.60	8.30	9.06
7.21	8.05	10.30	11.38
9.46	10.30	11.17	12.18

WESTERN DIV.

To Boston. Lve.	To Boston. Arr.	From Boston. Lve.	From Boston. Arr.
6.46	7.55	z6.55	8.10
8.08	9.10	9.24	10.34
b10.10	11.19	10.55	11.54
b10.55	12.00	11.50	12.54
12.02	1.10	2.14	3.20
z1.30	2.30	3.35	4.45
5.17	6.25	5.14	6.10
7.00	8.00	6.03	7.04
10.08	11.12	6.35	7.48
		9.59	10.58

SUNDAY TRAINS

SOUTHERN DIVISION

6.48	7.30	9.00	10.00
7.21	8.05	10.00	10.36
7.55	8.39	11.30	12.07
8.48	9.49	1.00	1.52
9.20	10.12	5.00	6.02
10.23	11.24	7.30	8.05
2.08	2.46	8.30	9.06
5.10	6.00	9.00	10.02
6.23	7.05	10.14	10.52
7.21	8.00	10.29	11.25
9.46	10.30		

SUNDAY TRAINS

WESTERN DIVISION

8.20	9.20	8.00	9.08
12.10	1.15	12.00	1.00
3.50	5.00	2.14	3.23
5.45	7.00	3.30	4.41
8.50	10.02	5.20	6.58
		8.40	9.42

References:

x Runs to Lowell Saturdays only.
a Via Lawrence Junction.
b Via Redford.
e Via Salem Jct.
z Via Wilmington Junction.

LOCAL NEWS

Political printing at Tobin's.

Meet me at Asso. Thanksgiving.

Try Lawler's for Printing. 29 Prescott.

Thanksgiving sweet cider, Boyle Bros.

Dance, Asso., Thurs., afternoon and evening.

Mr. and Mrs. Max Muller of 170 Westford street, the latter formerly Miss Jennie Goldman, are receiving congratulations over the arrival of a baby girl born last evening.

LADIES BRING

or send your furs to the fur department at Colonial Store and have them relined with good quality satin, only 50c. All fur repairing done at equally low prices. Main floor. Near elevator.

PAYS $9000 FOR FOXES

MONCTON, N. B., Nov. 29.—Charles Dalton, millionaire fox ranch owner of Prince Edward Island, yesterday paid J. C. Calhoun of Gaspe, Que., for three black foxes over $9000. The sale was made after several fox ranch owners had bid for the animals.

GOOD GAME

THANKSGIVING MORNING 10 O'CLOCK

Lowell High vs. Tufts Medical

WASHINGTON PARK

ADMISSION 25 CENTS

WOLGAST FAVORITE

In His Bout With Freddy Welch Tomorrow

LOS ANGELES, Nov. 29.—Although Ad Wolgast continues an odds on favorite in the betting in the Thanksgiving day battle with Freddie Welch at the Vernon arena, Welch is far from downhearted. He declared his belief yesterday that he will be able to outbox the Michigan wildcat from the tap of the gong and that Wolgast will not be able to land a telling blow. Welch does not predict that he can score a knockout, but he does think the decision will be his.

The odds yesterday were 2 to 1 on Wolgast, and many predicted they would go to 5 to 2 before the battle opens. Wolgast announced that he is fitter than he has ever been in his life and that he will win by the knockout route in about 15 rounds. His manager, Tom Jones, is even more confident and declares he and Ad will have much money waged on the outcome.

PADDY LAVIN QUITS

CLEVELAND, Nov. 29.—The boxing match between Paddy Lavin of Buffalo and Mike (Twin) Sullivan of Boston, scheduled to take place here last night, failed to come off. Mike Twin appeared in excellent boxing trim, and when Lavin learned this he set up a pretended kick about the receipts being too small.

Sullivan offered to give Lavin the entire gate if he would fight, but the Buffalo boxer quit cold, leaving the Cleveland followers without an entertainment and creating a very bad impression. The club directors will make an effort to secure someone to take the place of Lavin.

GIBBONS THE VICTOR

NEW YORK, Nov. 29.—Mike Gibbons, the St. Paul welter-weight, had the better of William Lewis of this city in every round of their 10-round bout here last night.

In the second round the westerner dropped Lewis for the count of seven. From the second to the sixth he merely toyed with the local man, apparently being willing to let Lewis stay the 10 rounds. In the sixth Gibbons showered Lewis with lefts and rights, jabbing him at will and had his man dazed. Thereafter until the beginning of the final round Gibbons stood Lewis off and landed where he would. Just before the last bell the westerner appeared to be trying for a knockout, but his effort came too late.

DANCING

Mrs. Emma A. Wells' Academy

158 MERRIMACK STREET

Open daily, afternoon and evening. Children and adult classes. Private lessons. Private classes accommodated. All dances taught.

Lowell, Wednesday, Nov. 29, 1914

A. G. POLLARD CO.

THE STORE FOR THRIFTY PEOPLE

STORE CLOSED TOMORROW—THANKSGIVING DAY

SALE OF

Rubber Raincoats

FOR TODAY

$5.00 RAINCOATS $2.49—A small lot of regular $5.00 Rubber Raincoats, colors tan and gray, marked $2.49 for one day only. TODAY $2.49

CHILDREN'S $2.50 RAIN CAPES $1.98—Made of extra fine quality sateen, guaranteed waterproof, colors red and blue, sizes 6 to 14 TODAY, $1.98

Cloak Dept. Second Floor

Basement Bargain Dept.

SALE OF

Doylies and Centre Pieces

AT REDUCED PRICES

About 350 Doylies and Centre Pieces, bought at about 50c on the dollar, round and square embroidered and scalloped edges, also with lace insertion and lace edges, large variety of patterns and sizes, worth from 35c to 50c.

All at One Price - - 23c Each

BASEMENT

REMNANTS OF FINE MERCERIZED TABLE DAMASK

REMNANTS OF GOOD MERCERIZED DAMASK, 39c value, at, yard 29c

FINE MERCERIZED DAMASK in handsome patterns, very fine quality, in remnants of 2 to 4 yards, 50c value at, yard 37c

EXTRA FINE MERCERIZED TABLE DAMASK, large assortment of designs, in remnants of 2 to 5 yards, 50c value, at, yard 45c

LINEN TABLE DAMASK, very fine quality, usually sold on the piece at 75c yard, yard 59c

BASEMENT

Buy the Book "CY WHITTAKER'S PLACE" FOR $1.50

And get a $1.50 seat for the Play with it without extra charge.

MERRIMACK ST., CENTRE TABLES

CANDIDATES CHOSEN

Continued

VOTE OF THE CITY BY WARDS

	1	2	3	4	5	6	7	8	9	Totals
FOR MAYOR										
James J. McCarty	20	17	27	55	78	39	23	36	36	357
James F. Miskella	202	233	112	620	578	363	166	121	454	3150
James E. O'Donnell	420	777	482	463	388	649	709	361	372	5016
Percy Parker	738	168	1037	156	129	433	605	919	743	5039
Blanks	25	40	42	33	20	46	83	40	29	198
FOR ALDERMEN										
Smith J. Adams	54	51	137	46	45	47	66	90	51	577
Charles E. Anderson	8	15	8	16	11	29	31	59	37	194
Andrew E. Barrett	180	367	162	230	165	290	392	165	168	2118
Cyrus Barton	49	12	97	16	18	29	39	104	43	404
Adelard Berard	30	39	172	12	12	146	52	15	18	505
Owen E. Brennan	18	35	60	63	132	15	21	18	99	461
George H. Brown	494	271	667	338	185	577	548	655	477	3635
William H Brown	128	23	167	66	29	70	60	197	109	899
Martin Cainin	8	6	13	45	17	4	8	4	10	115
William J. Carroll	8	11	25	10	15	9	15	23	6	122
James B. Casey	127	209	87	301	259	183	146	136	188	1625
Robert Cutherwood	6	7	7	12	11	3	12	26	65	149
Edward Cawley	171	119	119	252	345	133	153	130	335	3358
Herbert L. Chapman	21	9	34	19	7	14	11	40	55	205
Frank W. Cheney	19	4	39	18	4	5	13	26	5	133
John B. Chaney	2	16	9	35	18	6	13	7	15	121
Jeremiah F. Connors	126	173	95	250	297	168	135	121	202	1547
Charles S. Copeland	6	2	44	5	2	5	5	26	7	102
Daniel Cosgrove	31	58	32	133	102	33	52	12	59	553
James Coughlin	25	26	29	47	60	23	52	70	58	390
Burton H. Crosby	31	6	26	53	24	13	9	55	111	328
William L. Crowley	5	24	8	5	5	11	12	6	5	81
Lawrence Cummings	255	313	152	403	384	300	337	199	387	2730
John W. Daly	69	88	61	271	261	59	71	89	283	1162
John Pickman Davis	41	15	47	12	14	8	29	64	74	304
William T. Davis	6	24	34	7	3	2	10	10	3	99
Royal K. Dexter	312	53	553	56	48	118	212	397	300	2019
Thomas L Dickey	6	2	7	1	7	0	3	5	7	38
Charles F. Donohoe	10	24	15	73	31	18	13	18	13	213
James E. Donnelly	144	200	113	433	328	154	205	173	246	1896
Joseph F. Donohoe	81	103	51	285	208	73	82	110	105	1098
William Drapeau	105	89	146	17	16	345	250	185	128	1181
Henry J. Draper	18	30	49	18	5	33	28	23	9	222
Herbert E. Elliott	52	10	80	19	11	20	25	144	44	405
Josiah F. Fiske	11	7	9	14	2	13	2	3	6	67
Thomas J. Fitzgerald	34	97	107	61	40	38	66	35	24	502
James J. Flanagan	5	18	10	21	48	10	8	7	25	155
Edward H. Foy	182	83	40	97	72	221	77	48	64	884
James F. Furlong	16	11	7	8	6	56	7	4	9	124
James J. Gallagher	93	104	29	73	51	117	117	50	83	717
George Garlty	3	3	9	1	0	3	8	4	17	49
F. Carleton Garrett	65	16	112	11	20	40	54	102	54	474
Arthur Gelest	62	71	121	9	16	326	305	94	39	1043
Arthur L. Gray	249	43	399	66	31	87	155	220	255	1595
Louis Grunewald, Jr.	34	7	14	12	14	25	17	26	12	161
Robert H. Harkins	5	6	8	31	8	2	2	31	12	106
J. Joseph Hennessy	60	66	43	37	23	92	67	33	40	461
Joseph H. Hibbard	124	39	122	23	18	157	68	93	38	682
Ambrose Hindle	13	3	20	13	4	9	17	21	78	178
Charles H. Hobson	373	53	466	43	54	118	235	401	409	2152
Harry W. J. Howe	23	21	28	14	24	21	26	18	24	199
Alden B. Isley	4	4	12	9	3	5	14	9	3	63
Joseph H. Jodoin, Jr.	32	128	26	17	24	124	67	5	13	436
Stephen J. Johnson	51	171	46	27	41	59	126	48	41	610
John J. Kelly	4	4	1	3	6	2	4	8	9	41
Abbott Lawrence	5	4	6	3	2	4	7	9	10	47
George A. Lawrence	6	4	19	1	1	4	5	6	2	48
Michael A. Lee	8	11	17	4	24	15	19	10	27	135
Oliver A. Libby	5	4	8	2	1	2	6	15	6	49
James E. Lyle	26	9	35	14	25	19	17	26	29	209
John J. Mahoney	20	17	2	20	11	25	8	14	13	130
James H. McDermott	51	49	52	217	169	43	53	22	96	832
Joseph A. McDonald	9	9	2	7	9	5	26	7	4	88
Duncan McNabb	4	10	9	9	3	3	7	6	5	56
Frank E. McNabb	6	68	10	6	7	8	28	4	7	144
Edward D. McVey	3	4	2	5	4	1	7	5	1	32
John F. Meehan	72	337	34	137	151	106	191	62	99	1190
Willis E. Morse	27	4	12	4	1	6	6	8	3	71
Richard T. Mower	25	9	23	36	32	18	14	15	32	204
Dennis A. Murphy	17	241	26	16	24	28	62	114	18	448
Clarence H. Nelson	380	40	588	38	36	99	241	412	392	2136
John W. O'Hara	2	5	7	12	13	8	5	3	8	63
Henry N. Peabody	15	3	11	4	2	9	12	7	7	69
James E. Riley	2	3	1	2	1	6	4	0	2	21
Henry A. Roach	5	18	3	2	2	4	7	3	1	50
Charles B. Rogers	7	9	3	10	6	165	10	3	9	227
Alexander E. Rountree	14	19	4	16	33	15	7	8	36	152
Fred H. Rourke	29	131	33	74	51	47	58	56	27	446
Wesley Sawyer	10	8	8	8	10	4	5	25	7	85
Samuel Scott	62	18	45	18	9	20	22	24	26	244
James Smith	24	5	18	18	12	20	10	14	31	152
William E. Sproule	63	74	31	81	58	110	58	56	62	683
Thomas J. Sullivan	1	16	1	5	0	8	22	1	2	56
Hercule A. Toupin	10	17	9	11	4	79	35	8	10	183
Robert W. Van Tassel	54	25	93	68	84	75	83	85	38	605
John W. Wainwright	102	22	121	15	18	49	137	108	84	656
Herbert E. Webster	43	5	89	4	6	14	20	69	30	260
William D. Whittet	31	1	22	11	7	11	18	16	45	162
Joseph M. Wilson	11	4	9	5	0	4	55	8	3	99
Gilbert F. Wright	3	0	9	3	0	0	5	6	1	27
Charles F. Young	16	3	17	32	13	14	16	13	11	119
Blanks	398	406	515	413	323	589	497	402	362	3796
FOR SCHOOL COMMITTEE										
George H. Allard, Jr.	258	145	272	337	72	437	292	159	105	1997
Patrick J. Bagley	267	859	197	504	358	210	783	762	294	3833
Abel R. Campbell	334	104	657	138	103	221	295	493	416	2763
William F. Curtin	238	274	215	456	670	289	322	169	532	3257
William A. Devine	67	88	57	183	160	79	50	36	75	795
John C. Farrington	415	756	303	904	963	655	749	444	853	6013
John A. Finnegan	86	114	58	162	180	103	102	75	168	1048
Patrick F. Fitzgerald	61	171	59	91	146	152	92	64	94	930
Charles A. Gallagher	55	128	59	147	125	143	278	66	81	1082
William J. Gargan	178	326	130	647	445	275	253	247	320	2821
Edward T. Goward	710	100	989	126	90	237	358	812	535	3987
Sara Swan Griffin	457	111	704	97	88	228	310	671	452	3118
Frank A. Groves	267	189	145	251	296	317	255	179	283	2133
John W. Hamilton	40	36	41	131	141	39	50	48	55	581
Daniel E. Hogan	185	327	159	284	442	232	312	164	347	2552
Franklin E. Johnson	734	179	1176	183	114	279	598	1073	694	5030
William Kenefick	41	24	50	27	45	38	18	32	76	341
Edwin W. Killpartrick	98	46	162	40	24	70	73	83	48	645
George Franklin Kirby	59	63	78	365	90	55	43	78	52	886
John B. Lambert	749	178	1100	125	110	464	967	904	780	5377
Frank McAvinnue	250	305	191	367	363	391	705	214	423	3209
Charles T. McKenzie	391	509	174	284	307	814	578	195	305	3357
Craven Midgley	499	65	727	132	117	219	319	753	852	3663
James B. O'Connor	160	285	165	856	660	225	316	387	599	3643
Harold B. Plunkett	240	451	257	221	226	383	394	325	254	2561
Napoleon O. Provencher	54	165	152	75	180	551	352	92	114	1766
John H. Pyne	44	66	49	330	157	43	67	57	86	929
George B. Roche	59	36	29	80	136	45	32	29	42	488
John Jacob Rogers	964	173	1294	170	138	392	716	1058	1100	6035
Michael J. Rourke	75	456	44	110	176	155	173	54	69	1262
Joseph A. Scanlon	60	56	53	120	104	59	51	42	78	629
Edmund T. Simpson	735	106	1635	115	85	203	547	953	665	4863
James Albert Simpson	115	87	159	50	101	111	181	134	107	1051
Hugh Walker	300	244	260	470	486	385	386	273	552	3356
Thomas G. Waller	140	68	373	51	45	98	103	275	176	1329
Blanks	671	708	928	759	456	900	822	811	684	6829

A Train of Troubles

What a world of pain and misery people suffer from their feet. They abuse their feet more than any other part of the body and yet expect them to do their work faithfully.

Your Feet are Not Made of Iron

They are made of flesh, bone and blood and they will surely break down under harsh treatment.

Many a man and many a woman wear today shoes no more fit to cover their feet than if they had enclosed them in a vise.

Their feet cry out against such torture for the cords and bones are forced to twist and bend until they conform to the shoes.

Just as sure as day follows night will come the penalty for this outrage. Fallen arches, strained muscles, rheumatism, etc., are some of the dread results.

Don't Wait for This Train of Troubles to Come

Well made shoes, properly constructed over honest shoe-making methods; shoes built over lasts modelled on the lines of the human foot with steel shanks built in (even though they cost the manufacturer a few cents more) will do more than anything else to prevent these foot troubles.

There is no need to sacrifice style or attractiveness either; but there is need to patronize the dealer who buys only from manufacturers, seeking the welfare of every foot he makes his shoes for.

OUR SPECIALTIES

O'Sullivan's No-Korn Shoes $4.00

O'Sullivan's Arch Support Shoes $5.00

O'SULLIVAN BROS. CO.

OPP. CITY HALL

"THE HOUSE OF GOOD SHOES."

MAN FINED $15

COMPLAINANT PLEADED IN HIS BEHALF

BOSTON, Nov. 29.—Edward G. Fitzgerald of the South End was spending the evening with Edward M. Carroll in a cafe, Monday, and the two became bosom friends until Carroll handed Fitzgerald a punch on the jaw which floored him, made him unconscious and required his removal to the City hospital.

In the city police court yesterday Judge Murray asked the man with the bandaged head if he desired to have the man who assaulted him sent to the house of correction for six months.

"Oh, no," answered Fitzgerald, magnanimously. "I think just a few days in jail would be enough, judge. He did not hit me hard enough to make me want to have him go away for as long as that."

"You are a man with a most generous heart," said Judge Murray, without a smile, "and I think you can both make up and be friends again."

He imposed a fine of $15 and gave Carroll two weeks in which to earn the fine.

And the dove of peace cooed contentedly.

UNDER POLICE BAN

BOSTON, Nov. 29.—The pretty manicure girls and massage parlor proprietors who have been conducting their establishments without a license from the board of health are in for trouble.

The prosecutions of alleged violators of the new laws started yesterday when Florence Duprez of 429 Columbus avenue in the South End was arraigned before Judge Murray in the city police court and pleaded guilty.

Judge Murray continued the case until Dec. 5 for a decision before which time it is expected a number of other young women will have been haled into court on similar charges.

WOUNDED BY BANDITS

SAIGON, French Indo-China, Nov. 29.—Native reports say that Dr. Legendre and Lieut. Desirirer were wounded during a recent attack by bandits upon the French scientific mission under the leadership of Dr. Legendre in the Lolo country in the north of Yun-Nan. Captain Noiret, the other white member of the mission, was unhurt.

£

Christmas Drafts

Payable Free of Discount In All Parts of England, Ireland and Scotland.

Murphy's

18 Appleton St., Opp. Postoffice.

CHAS. H. HANSON & CO., Inc., Auctioneers

Choice Cows

AT AUCTION

FRIDAY, DEC. 1st

AT OUR STABLES, ROCK ST.

PROMPTLY AT 1 O'CLOCK

We will sell TWELVE GOOD BIG COWS, all fresh, with calves by side.

At 10.30 o'clock we will sell a desirable lot of Horses, Wagons and Harnesses.

Thursday, Thanksgiving Day, No Sale Will Be Held.

Preston Coal and Coke Co.

Are Sole Agents for

OTTO COKE

The only fuel to be compared with hard coal and sells cheaper

$6.00 Per Ton. $4.75 Per Chal.

OFFICE 23 MERRIMACK ST. Telephone 1366.